



Community Planning & Economic Development
 2000 Lakeridge Dr. S.W., Olympia, WA 98502
 (360)786-5490 / (360)754-2939 (Fax)
 TTY/TDD Line 711 or 1-800- 833-6388
 Email: permit@co.thurston.wa.us
www.thurstoncountybdc.com

Supplemental Application
FOREST LAND CONVERSION
 Class IV General – Requires Environmental Checklist

STAFF USE ONLY	DATE STAMP
<div style="text-align: center; font-size: 2em; font-weight: bold; margin-bottom: 20px;">LABEL</div> <p>PLEASE NOTE: ALL APPLICATIONS AND SITE PLANS MUST BE COMPLETED IN BLACK OR BLUE INK <u>ONLY</u></p>	<div style="text-align: center; border: 1px solid black; padding: 10px; background-color: #e0f0ff; margin: 10px auto; width: 80%;"> THURSTON COUNTY RECEIVED OCT 06 2022 DEVELOPMENT SERVICES </div> <div style="margin-top: 20px;"> Intake by: _____ </div>

This application form cannot be submitted alone. In addition to this form, a complete application package includes:

Applicant Use	SUBMITTAL CHECKLIST	Staff Use Only
<input checked="" type="checkbox"/>	Master Application.	<input type="checkbox"/>
<input type="checkbox"/>	Applicable Application Fee.	<input type="checkbox"/>
<input checked="" type="checkbox"/>	Logging Site Map/Abbreviated Drainage Plan and Supplemental Checklist.	<input type="checkbox"/>
<input checked="" type="checkbox"/>	Environmental Checklist (SEPA).	<input type="checkbox"/>
<input checked="" type="checkbox"/>	Special reports (may include wetland delineation, geotechnical report, mitigation plan, or other). <i>Submittal of special reports must include original paper documents and electronic .pdf files.</i>	<input type="checkbox"/>
Flag Packet – Provided by Permit Center and will be given to applicant at the time of application.		<input type="checkbox"/>

1. TYPE OF APPLICATION ☒ Forest Land Conversion ☐ Conversion Option Harvest Plan

2. ZONING JURISDICTION

ZONING LD 3-4, MD 6-12

☐ Rural County
 ☒ Lacey UGA
 ☐ Tumwater UGA
 ☐ Olympia UGA

3. PARCEL INFORMATION

Parcel Acreage 36.22 (include cumulative acreage for all contiguous parcels in same ownership)

Acres to be Harvested 28± *some areas are open with no trees.*

4. **OPERATOR INFORMATION**

Full Legal Name and/or Company/ Division of Operator SHLR OF WASHINGTON INC.
SUITE
Business Address 11241 Slater Ave. NE 200 City KIRKLAND STATE WA ZIP 98033
Phone 360-943-1599 FAX 360-357-6299
EMAIL jeffp@huttonpantier.com

5. **ACCESS** (Name of road or street for which access is or will be gained)

Existing Access MARVIN RD. SE

Proposed Access First entrance east of Marvin Rd. just past 22nd Ave. SE

Special Directions, if any:

South on Marvin Rd. then first entrance just past 22nd Ave. SE
east of Marvin Rd.

6. **FOREST TAX REPORTING ACCOUNT NUMBER** 800-068-480
(For tax reporting information or tax numbers call 1-800-548-8829)

7. **TIMBER HARVEST** (Complete all blocks that apply and LABEL EACH TYPE SEPARATELY ON THE SITE MAP)

UNIT # (Note on site map)	TYPE OF HARVEST (Even-aged, Uneven-aged, Salvage and/or Right of Way)	TREES PER ACRE REMAINING AFTER HARVEST ACRES OUTSIDE OF CLEARING LIMITS Approximate	METHOD OF HARVEST (Ground Cable, Highlead, Skyline, Shovel, Rubber Tired Skidder, Tracked Skidder, Animal, Helicopter or Balloon)	ACRES (per type of harvest)	PERCENT OF VOLUME TO BE CUT (ACRES CLEARED) Approximate	ESTIMATED VOLUME TO BE HARVESTED (in MBF) Estimated volume to be harvested in thousand board feet (MBF)
<u>I</u>	<u>Even-Aged</u>	<u>47</u>	<u>Shovel-Skidder</u>	<u>28</u>	<u>100%</u>	<u>1604</u>

8. **ROAD** (Complete all blocks that apply and LABEL EACH TYPE SEPARATELY ON THE SITE MAP)

TYPE OF ACTIVITY	TOTAL LENGTH IN FEET	TOTAL LENGTH OF ENDHAUL/OVERHAUL (no sidecast) CONSTRUCTION Show All Locations On Map	STEEPEST SIDE SLOPE ROAD CROSSES (in percent)
<u>For Clearing Purposes Only</u>	<u>1400'</u>	<u>-0-</u>	<u>10%</u>

THE ENCLAVE AT OAK TREE

PORTIONS SEC. 23 and 26 IN T18N, R1W, W. M.

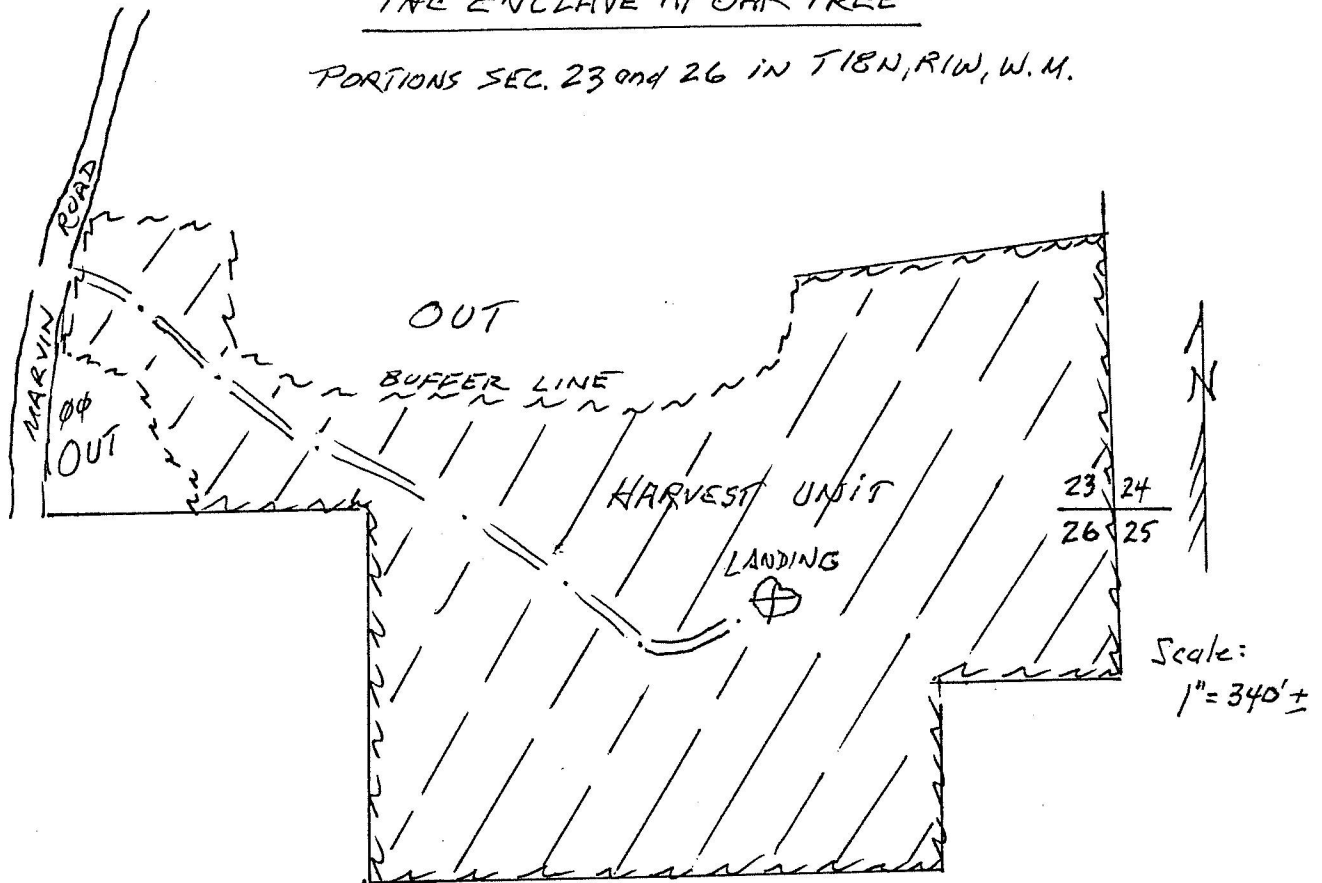

LEGEND:

- ~~~~~ HARVEST BOUNDARY
- ⊗ MAIN LANDING
- ⊘ OREGON OAK PROTECTION AREA
- /// HARVEST UNIT

Professional Forestry Services, Inc.
100 Ruby Street SE, Suite B
Tumwater, WA 98501

[Signature]

Forest Land Conversion Supplemental Site Plan/Abbreviated Drainage Plan Checklist

This site plan/abbreviated drainage plan shall contain and/or address the following in a clear, accurate and intelligible form. Submit this checklist with your application. Check the box for each item addressed.

Applicant Use		Staff Use Only
<input checked="" type="checkbox"/>	1. Vicinity Map. Locate the property on a large scale map or the appropriate page of a county map.	<input type="checkbox"/>
<input checked="" type="checkbox"/>	2. Logging Site Plan/Abbreviated Drainage Plan drawn to a standard interval engineer scale on an 11 X 17 or smaller sheet and no larger than fifty (50) feet to the inch and not less than two hundred (200) feet to the inch, which contains the following:	<input type="checkbox"/>
<input checked="" type="checkbox"/>	a. All property boundaries and dimensions.	<input type="checkbox"/>
<input checked="" type="checkbox"/>	b. North arrow and map scale.	<input type="checkbox"/>
<input checked="" type="checkbox"/>	c. Topographic information showing two-foot contours for the entire subject parcel or parcels and a minimum of fifty feet into adjacent parcels, based on available county information. The topographic information may be generalized to the smallest, even-numbered, contour interval that is legible in areas of steep slopes where two-foot contour lines would otherwise be illegible to read.	<input type="checkbox"/>
<input checked="" type="checkbox"/>	d. Existing forested areas, areas to be cut and those to be retained.	<input type="checkbox"/>
<input checked="" type="checkbox"/>	e. Areas to be stumped and graded.	<input type="checkbox"/>
<input checked="" type="checkbox"/>	f. Existing and proposed roads, driveways, and landings.	<input type="checkbox"/>
<input checked="" type="checkbox"/>	g. Location of all existing structures, septic tanks, drainfields, wells, underground storage tanks, etc.).	<input type="checkbox"/>
<input checked="" type="checkbox"/>	h. Location of any critical areas (wetlands, ponds, streams, steep slopes, seasonal drainages, marine bluffs, special habitat, canyons, ravines, water bodies, etc).	<input type="checkbox"/>
<input checked="" type="checkbox"/>	i. Shoreline areas within Shoreline Management Act jurisdiction.	<input type="checkbox"/>
<input checked="" type="checkbox"/>	j. Note areas of the site in acres and area of harvesting in acres.	<input type="checkbox"/>
<input checked="" type="checkbox"/>	k. Legend if symbols are used.	<input type="checkbox"/>
<input checked="" type="checkbox"/>	l. Note areas of the site in acres and area of harvesting in acres.	<input type="checkbox"/>
<input checked="" type="checkbox"/>	m. Adjoining street names.	<input type="checkbox"/>
<input checked="" type="checkbox"/>	n. All easements encroaching onto the property (utility, road, railroad, natural vegetation, significant tree, etc.).	<input type="checkbox"/>
<input checked="" type="checkbox"/>	o. Areas to be graded, filled, excavated or otherwise disturbed.	<input type="checkbox"/>
<input checked="" type="checkbox"/>	p. Location and type of erosion control and sediment control measures.	<input type="checkbox"/>