

## **REFERENCES**



## **REFERENCES**

- Arno, Stephen F. and Ramona Hammerly. 1977. Northwest trees. The Mountaineers, Seattle, WA. 222 pp.
- Bisson, Peter. March 11-13, 1992. Habitat needs of salmon in the city. Presentation to the Salmon in the City Conference sponsored by the American Public Works Association, Pack Forest, Eatonville, WA.
- Bortelson, G.C., M.J. Chrzastowski, and A.K. Helgerson. 1980. Historical changes of shoreline and wetland at eleven major deltas in the Puget Sound region, Washington. Hydrologic Investigations Atlas HA-617, United States Geological Survey, Denver, CO. 11 sheets.
- Boule, Marc, K. Brunner, J. Malek, F. Weinmann, and V. Yoshino. 1985. Wetland plants of the Pacific Northwest. US Army Corps of Engineers, Seattle, WA. 85 pp.
- Bretz, J.H. 1910. Glacial lakes of Puget Sound. Journal of Geology, V. 18, pp. 448-458.
- Bretz, J.H. 1913. Glaciation of the Puget Sound region. Washington Geology Survey Bulletin No. 8. 244 pp.
- Brown and Caldwell Consultants. 1990. McAllister/Eaton Creek ground water risk assessment. Brown and Caldwell, Seattle, WA.
- Brown and Caldwell Consultants. 1992. McAllister/Eaton Creek basin stormwater management draft plan. Unpublished. Brown and Caldwell, Seattle, WA.
- Brundage, W.L., Jr. 1960. Recent sediments of the Nisqually River delta, Puget Sound, Washington. Unpublished Master's thesis, University of Washington, Seattle, WA. 178 pp.
- Burg, M.E. 1984. Habitat change in the Nisqually River delta and estuary since the mid-1800's. Master's thesis, University of Washington, Seattle, WA. 113 p.
- Burg, M.E., D.R. Tripp, and E.S. Rosenberg. 1980. Plant associations and primary productivity of the Nisqually salt marsh on southern Puget Sound, Washington. Northwest Science 54:222-236.
- California Department of Health Services. 1981. HESIS Hazard Alert #1: Ethylene Dibromide (EDB). Berkeley, CA.
- Carnevali, Debbie. Washington State Department of Wildlife. Personal communication, February 1993.

City of Olympia Public Works Department. Feb 1992. Draft environmental site management plan for McAllister Springs. Unpublished.

Coastal Oregon Productivity Enhancement Program. 1992. 1992 Annual Report of the Adaptive Coastal Oregon Productivity Enhancement Program, October 1, 1991 - September 30, 1992. Hatfield Marine Science Center, Oregon State University, Newport, OR. 60 pp.

Coombs, H.A. and A.L. Washburn, eds. 1970. The Nisqually Delta. Report of the Environmental Geology seminar, University of Washington, Seattle, WA. 88 pp.

Cowardin, L. et al. 1979. Classification of wetlands and deepwater habitats of the United States. FWS/OBS-79/31. U.S. Fish and Wildlife Service, Washington, DC. 131 pp.

Crandell, D.R., Mullineaux, D.R., and H.H. Waldron. 1965. Age and origin of the Puget Sound trough in western Washington. US Geological Survey Professional Paper 525-B, pp. B132-B136.

Creso, Irene. 1984. Vascular plants of western Washington. Tacoma, WA. 532 pp.

Curry, J.R. 1962. Late quaternary sea level; a discussion. Geological Society of America Bulletin, V. 72, p. 1707-1712.

Evans, Steve. Washington State Department of Fisheries McAllister Creek Hatchery, Olympia, WA. Personal communication, Oct 1992.

Franklin, J.F. and C.T. Dyrness. 1973. Natural vegetation of Oregon and Washington. USDA Forest Service General Technical Report PNW-8, US Department of Agriculture, Portland OR. 417 pp.

Golder Associates Inc. 1990. Report to the Thurston County Health Department on hydrogeologic evaluation of McAllister Springs geologically sensitive area. Golder Assoc., Redmond, WA.

Gregory, S.V., F.J. Swanson, W.A. McKee, and K.W. Cummins. September 1991. An ecosystem perspective of riparian zones. BioScience, Volume 41, No. 8 pp. 540-550.

Hesselbart, Willard B. September 1993. Refuge Manager, Nisqually National Wildlife Refuge. Personal communication.

Hitchcock, C.L. and A.R. Cronquist. 1976. Flora of the Pacific Northwest. University of Washington Press, Seattle, WA. 730 pp.

Hunter, Jay. Washington State Department of Wildlife Regional Office, Olympia, WA. Personal communication, Oct 1992.

Kavanaugh, Rob. May 1991. Washington oak habitat: a plan for managing the oak forests of Washington State. Columbia Gorge Audubon Society, Hood River, OR.

Kessler, Richard. Oct 24, 1990. The oak woodlands of Thurston County, WA: mapping and description of stands. Washington Department of Wildlife and the Capitol Land Trust, Olympia, WA.

Klotz, S.A., S.J. Madsen, P.A. Miller, and D.F. Smith. 1978. A survey of terrestrial organisms on the Nisqually River delta, Washington. The Evergreen State College, Olympia, WA. 166 pp.

Kruckeberg, Arthur. 1991. The natural history of Puget Sound country. University of Washington Press, Seattle, WA. 468 pp.

Lang, F.A. 1961. A study of vegetation change on the gravelly prairies of Pierce and Thurston Counties, western Washington. Unpublished Master's thesis, University of Washington, Seattle, WA. 109 pp.

Larson, L.L. and J.V. Jermann. June 1978. A cultural resources assessment of the Nisqually National Wildlife Refuge. Office of Public Archeology, Institute for Environmental Studies, University of Washington, Reconnaissance Report No. 21. Seattle, WA. 32 pp.

League of Women Voters. 1970. Nisqually in conflict. Seattle, WA.

LeVander, L., Wood, D., and K. Amos. October 1985. McAllister Creek hatchery and water quality evaluation 1984-1985. Washington Department of Fisheries Technical Report No. 88. Olympia, WA. 45 pp.

LeVander, L., and J. Shefler. August 1986. McAllister Creek hatchery and water quality evaluation 1986. Washington Department of Fisheries Technical Report No. 92. Olympia, WA. 23 pp.

Lowrance, R.R., R. Todd, J. Fail, Jr., O. Hendrickson, Jr., R. Leonard, and L. Asmussen. 1984. Riparian forests as nutrient filters in agricultural watersheds. *BioScience* 34:374-377.

Lowrance, R.R., R. Todd, and L. Asmussen. 1984. Nutrient cycling in an agricultural watershed. *Journal of Environmental Quality* 13:22-27.

Macklin, J.D. and D.C. Thompson. March 16, 1992. Oregon white oak woodlands of Fort Lewis, Pierce County, Washington. Report to the Seattle District Corps of Engineers, Environmental Resources Section. Contract # DACA 67-90-D 0009. David Evans and Associates, Inc. Bellevue, WA.

McGavock, E.H., W.D. Wiggins, P.R. Boucher, R.L. Blazs, L.L. Reed, and M.L. Smith. 1988. Water resources data, Washington water year 1986. Water-data report WA-86-1, United States Geological Survey, Tacoma, WA. 517 pp.

Niehaus, Theodore F. and Charles L. Ripper. 1976. A field guide to Pacific states wildflowers. Houghton Mifflin Co., Boston, MA. 432 pp.

Nielsen, M. 1980. The Brown farm on the Nisqually delta: a photographic essay. Pacific Northwest Quarterly 71:162-171.

Nisqually National Wildlife Refuge. 1976 A Nisqually chronology of historical events. United States Fish and Wildlife Service, Nisqually National Wildlife Refuge, Olympia, WA. 5 pp.

Nisqually National Wildlife Refuge. August 18, 1992. Flora of the Nisqually National Wildlife Refuge, Thurston and Pierce Counties, Washington. Nisqually National Wildlife Refuge, US Fish and Wildlife Service, Olympia, WA. 10 pp.

Nisqually River Council. 1991. Nisqually basin atlas. Nisqually River Council, Olympia, WA. 7 pp.

Nisqually River Task Force and Washington State Department of Ecology. 1987. Nisqually River management plan and final environmental impact statement. Washington State Department of Ecology, Olympia, WA. 273 pp.

Noble, J.B., and E.F. Wallace. 1966. Geology and ground-water resources of Thurston County, Washington. Washington Division of Water Resources, Water Supply Bulletin No. 10, 254 pp.

Petterjohn, W.T., and D.L. Correll. 1984. Nutrient dynamics in an agricultural watershed: observations on the role of the riparian forest. Ecology 65:1466-1475.

Puget Sound Water Quality Authority. 1990. 1991 Puget Sound water quality management plan. Puget Sound Water Quality Authority, Olympia, WA. 344 pp.

Randall, Warren R., R.F. Keniston, D.N. Bever, and E.C. Jensen. 1990. Manual of Oregon trees and shrubs. Oregon State University Book Stores, Inc., Corvallis, OR. 305 pp.

Reed, P.B. 1988. National list of plant species that occur in wetlands: 1988 Washington. NEC-88/18.47. Fish and Wildlife Service, United States Department of the Interior, St. Petersburg, FL.

Robison, E.G. 1993 Draft. A quantitative habitat assessment protocol for field evaluation of physical habitat for small wadable streams: Oregon Version. Oregon State University, Fisheries and Wildlife Dept. Corvallis, OR.

Rodrick, E. and R. Milner, eds. 1991. Management recommendations for Washington's priority habitats and species. Washington State Department of Wildlife, Olympia, WA.

Rose, Nichole. Personal communication, Feb 1993. Washington State Department of Labor and Industries, Tacoma, WA.

Schuett-Hames, D., L. Bullchild, S. Hall and A. Pleus. August 1992. T-F-W Ambient Monitoring Manual. Northwest Indian Fisheries Commission, Olympia, WA.

Seattle Audubon Society. 1993. Washington State breeding bird atlas. Seattle, WA.

Sedell, J.R. and R.L. Beschta. 1991. Bringing back the "bio" in bioengineering. In Proceedings of the American Fisheries Society Symposium 10:160-175.

Starry, Art. 1990. McAllister Springs geologically sensitive area resource protection report draft. Thurston County Health Department, Olympia, WA. 54 pp.

Taylor, R.J. 1990. Northwest weeds. Mountain Press Publishing Company, Missoula, MT. 177 pp.

Thurston County Board of Commissioners. August 1990. Resolution No. 9534. McAllister geologically sensitive area development restrictions.

Thurston County Board of Health. August 1990. Resolution No. H3-90. McAllister geologically sensitive area boundaries and development restrictions.

Thurston County Department of Public Works. 1991. Drainage design and erosion control manual for Thurston County and the cities of Lacey, Olympia, and Tumwater, Washington. Thurston County Public Works Department, Olympia, WA.

Thurston County Health Department. 1992. Northern Thurston County ground water management plan. Washington State Department of Ecology, Olympia, WA.

Thurston County Planning Department. 1991. Nisqually plan: sub-area land use and zoning. Committee draft - October 1991. Unpublished. 85 pp.

Thurston County Planning Department. 1992. Critical Areas Title 17.15 third working draft. Unpublished.

Thurston Regional Planning Council. 1990. Industrial lands inventory summary. Thurston Regional Planning Council, Olympia, WA.

Thurston Regional Planning Council. 1991. The profile. Thurston Regional Planning Council, Olympia, WA.

United States Department of Agriculture. 1990. Soil survey of Thurston County, Washington. Soil Conservation Service, United States Department of Agriculture, Olympia, WA. 310 pp.

United States Environmental Protection Agency. 1993. Guidance specifying management measures for source of nonpoint pollution in coastal waters. Publication # EPA-840-B-92-002. US EPA Office of Water, Washington DC.

United States Geological Survey, Tacoma WA. May 1992. Lake St. Clair levels preliminary data. Unpublished. 3 pp.

United States Geological Survey. 1981. Water resources data, Washington water year 1981, vol 1. Water-data report WA-81-1, United States Geological Survey, Tacoma, WA. 337 pp.

Walter, George. Nisqually Tribe, Olympia, WA. Personal communication, Oct 1992.

Washington Natural Heritage Program. 1990. Endangered, threatened and sensitive vascular plants of Washington. Washington State Department of Natural Resources, Olympia, WA. 52 pp.

Washington State Department of Conservation. 1964. Miscellaneous stream-flow measurements in the State of Washington, 1890 to January, 1961. Water-Supply Bulletin No. 23. Washington State Department of Conservation, Olympia, WA.

Washington State Department of Ecology. 1989. A guide to conducting wetland inventories. Publication #89-60. Washington State Department of Ecology, Olympia, WA.

Washington State Department of Ecology. 1991. Washington State wetlands rating system. Publication #91-57. Washington State Department of Ecology, Olympia, WA. 61 pp.

Washington State Department of Ecology. 1992. Stormwater management manual for the Puget Sound basin. Washington State Department of Ecology, Olympia, WA.

Washington State Department of Ecology. June 1993. Nisqually/Hogum Bay shellfish growing area initial closure response strategy. Washington State Department of Ecology, Olympia, WA.



Washington State Department of Health. June 1992. News release on commercial shellfish harvesting restrictions near Nisqually Reach. Washington State Department of Health, Olympia, WA.

Washington State Department of Health. June 1992. Classification report for Hogum Bay/Nisqually Reach. Washington State Department of Health, Olympia, WA. 8 pp.

Washington State Department of Wildlife. June 1993. Priority habitat and species tabular data report. Washington State Department of Wildlife, Olympia, WA.

Watts, Tom. 1973. Pacific coast tree finder. Nature Study Guild, Berkeley, CA. 59 pp.

Whitney, Stephen R. 1983. A field guide to the Cascades and Olympics. The Mountaineers, Seattle, WA. 288 pp.

Wiedemann, A., ed. Dec 1974. The Nisqually Delta group contract. The Evergreen State College, Olympia, WA. 303 pp.

Williams, R.W., R.M. Laramie and J.H. Ames. 1975. A catalogue of Washington streams. Vols. 1 and 2. Washington State Department of Fisheries, Olympia, WA.



## **APPENDICES**



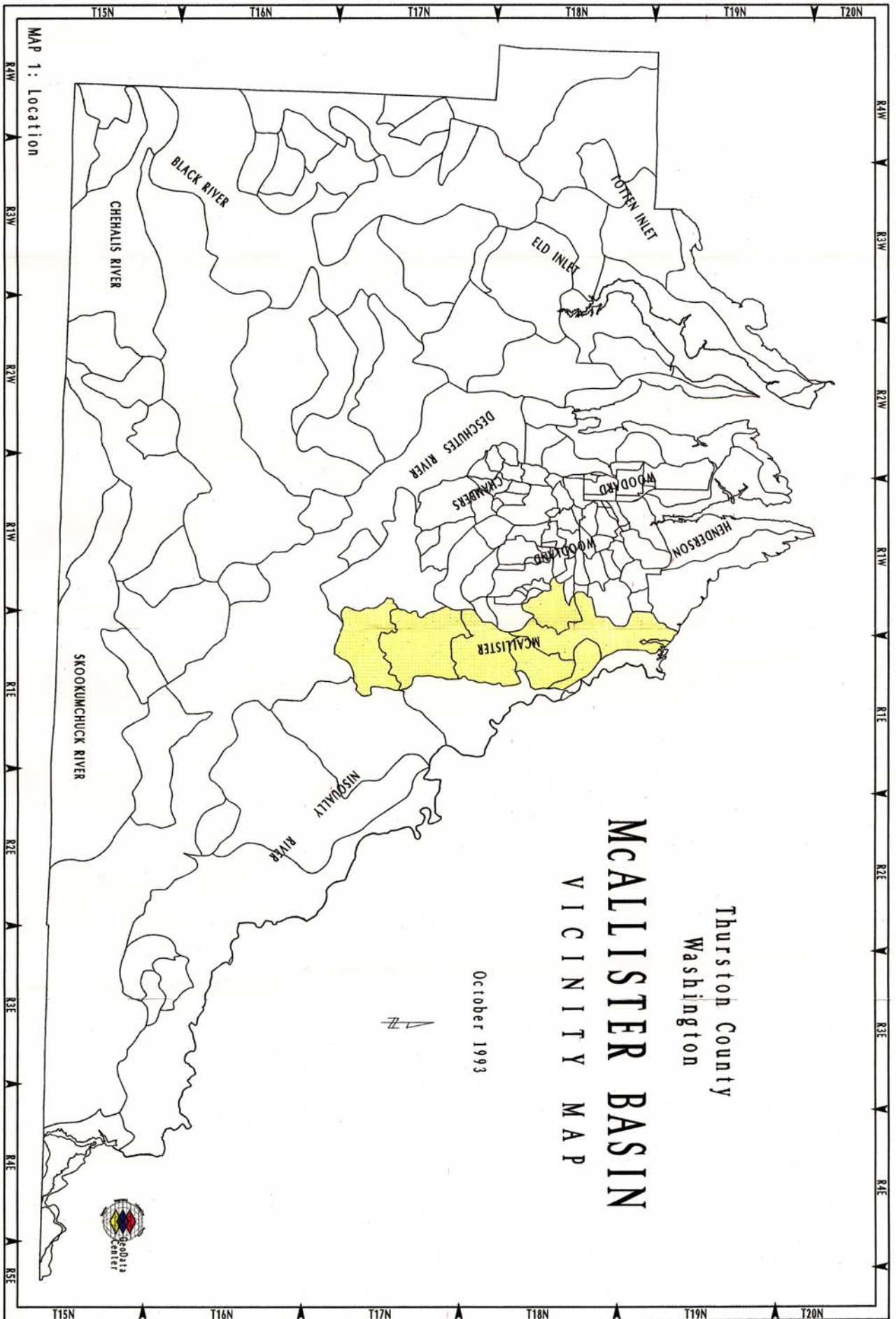





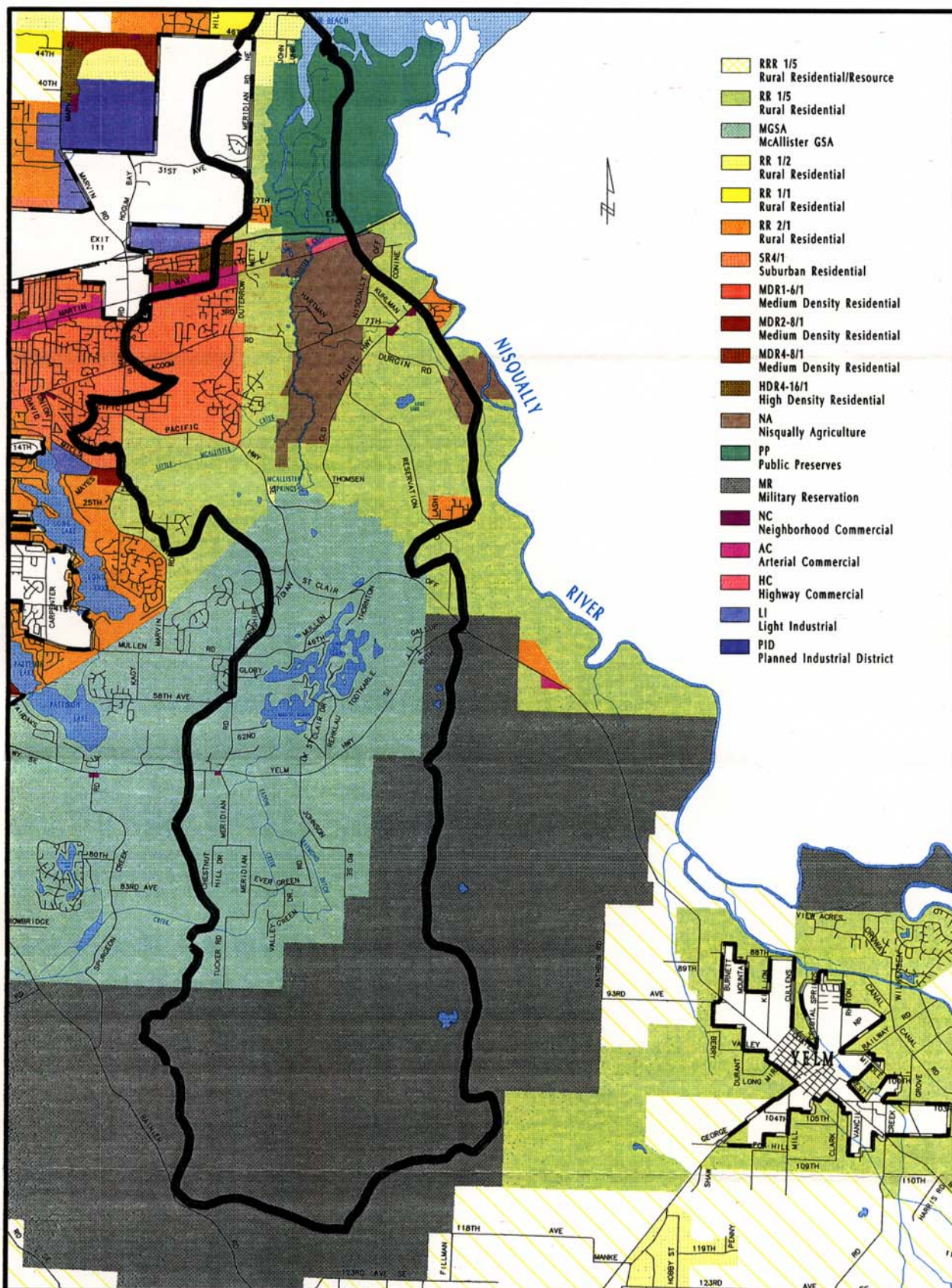

# McALLISTER BASIN

## MAP 3: Current Zoning

October 1993

Scale: 1 in. = 1 mile





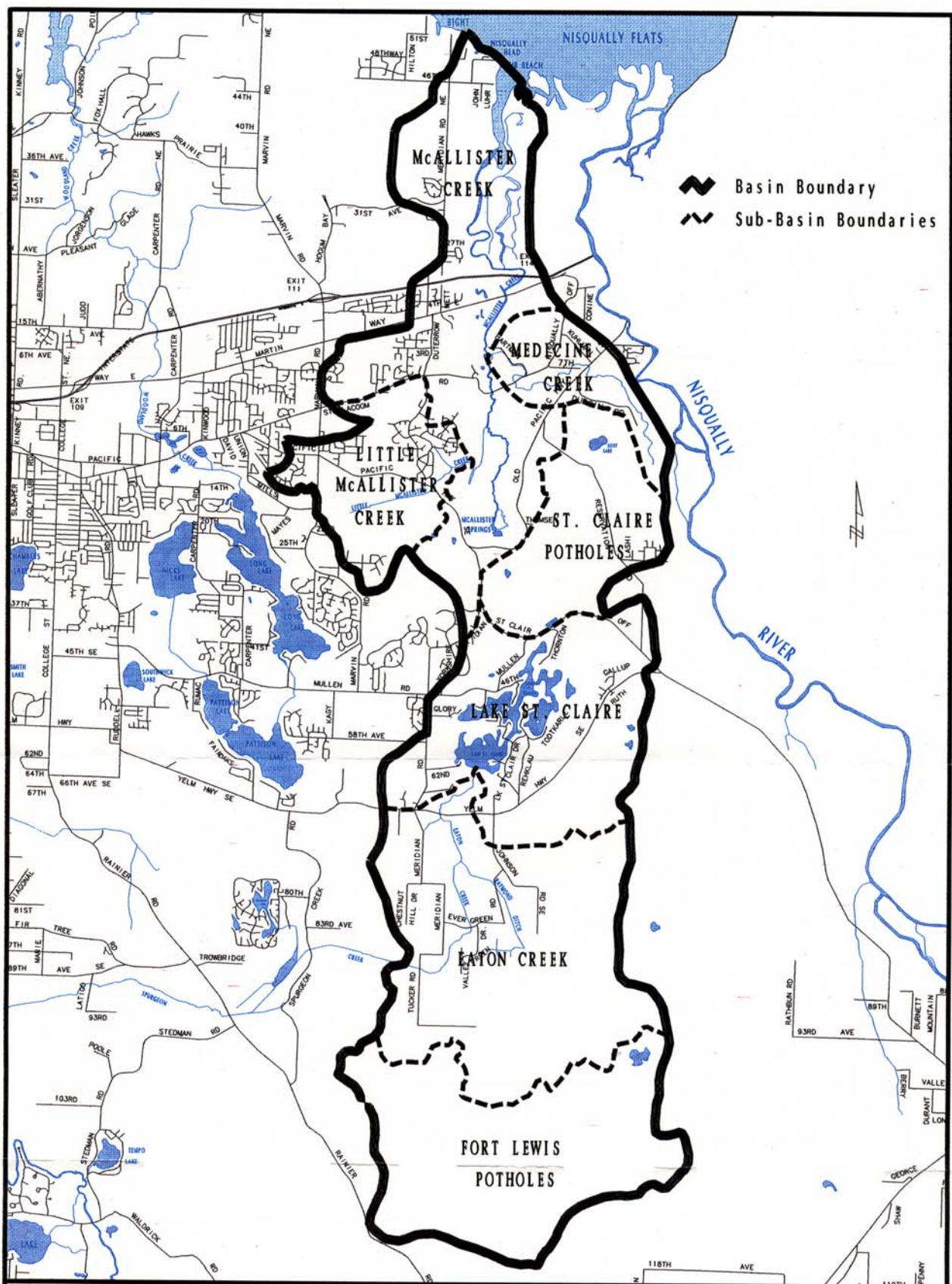

# McALLISTER BASIN

## MAP 4: Sub-Basin Boundaries

October 1993

Scale: 1 in. = 1 mile





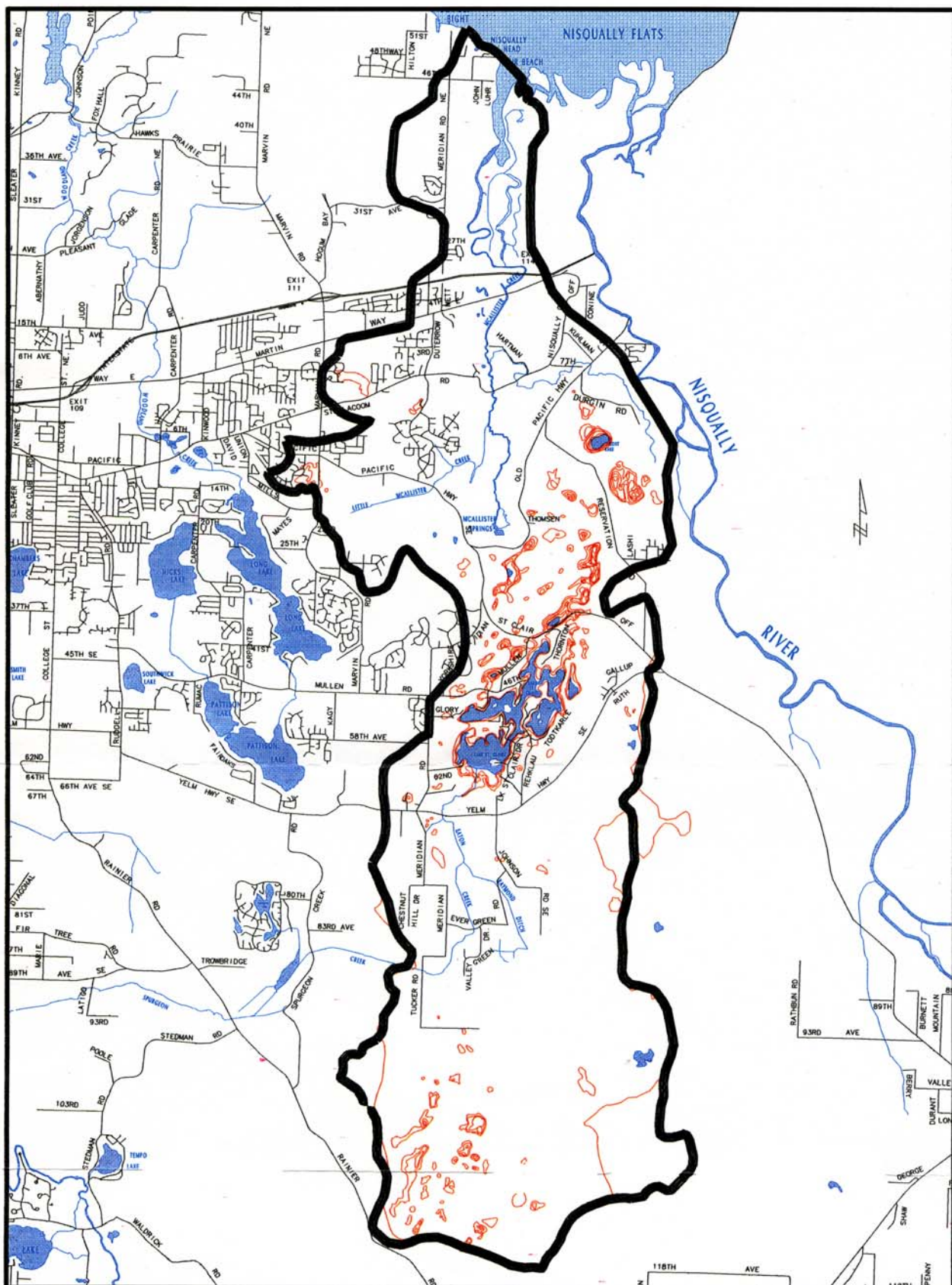

# McALLISTER BASIN

## MAP 5: Potholes

October 1993

Scale: 1 in. = 1 mile





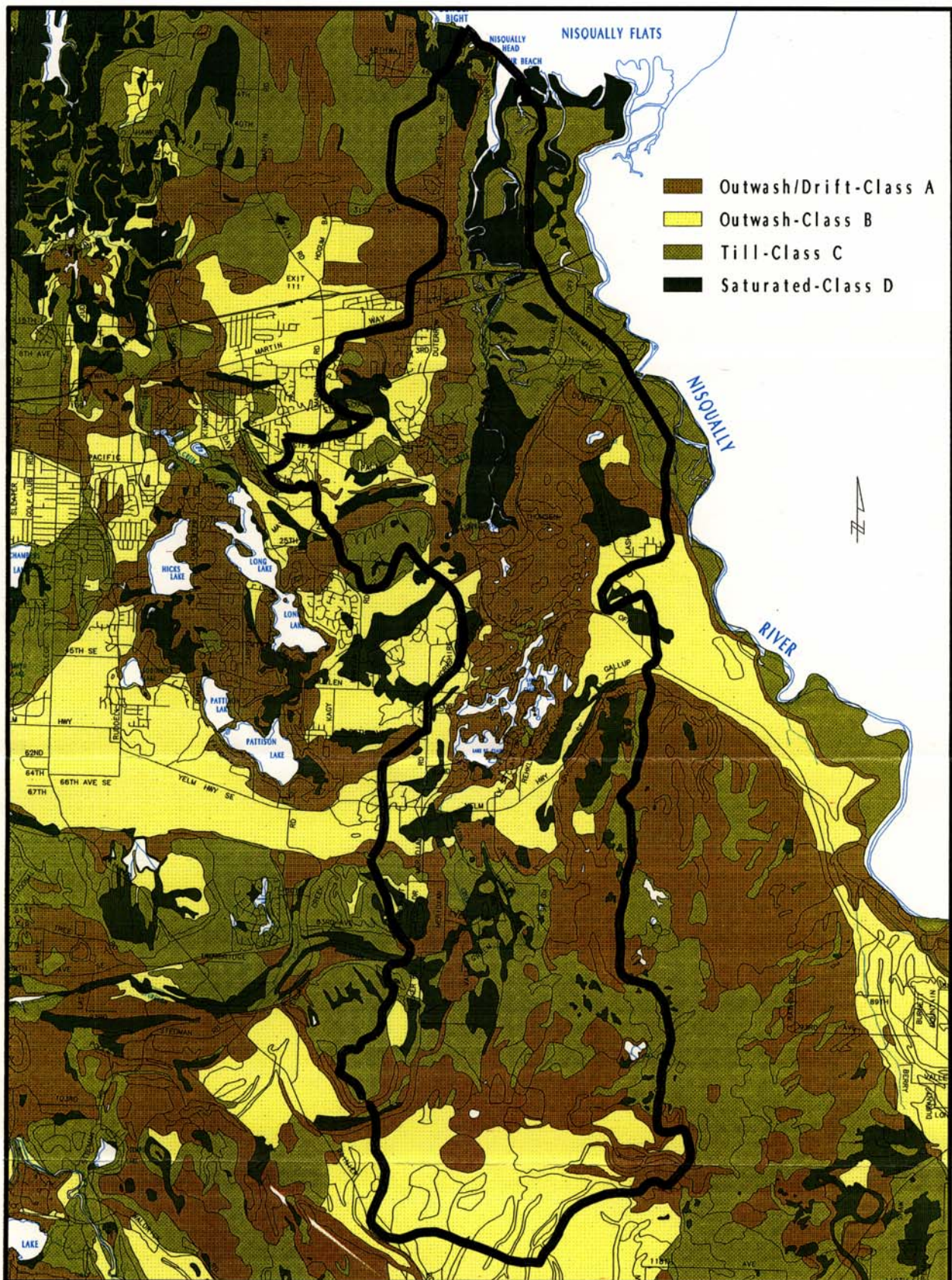

# McALLISTER BASIN

## MAP 6: Soils

October 1993



Scale: 1 in. = 1 mile















