THURSTON COUNTY

The Nisqually Sub-Area
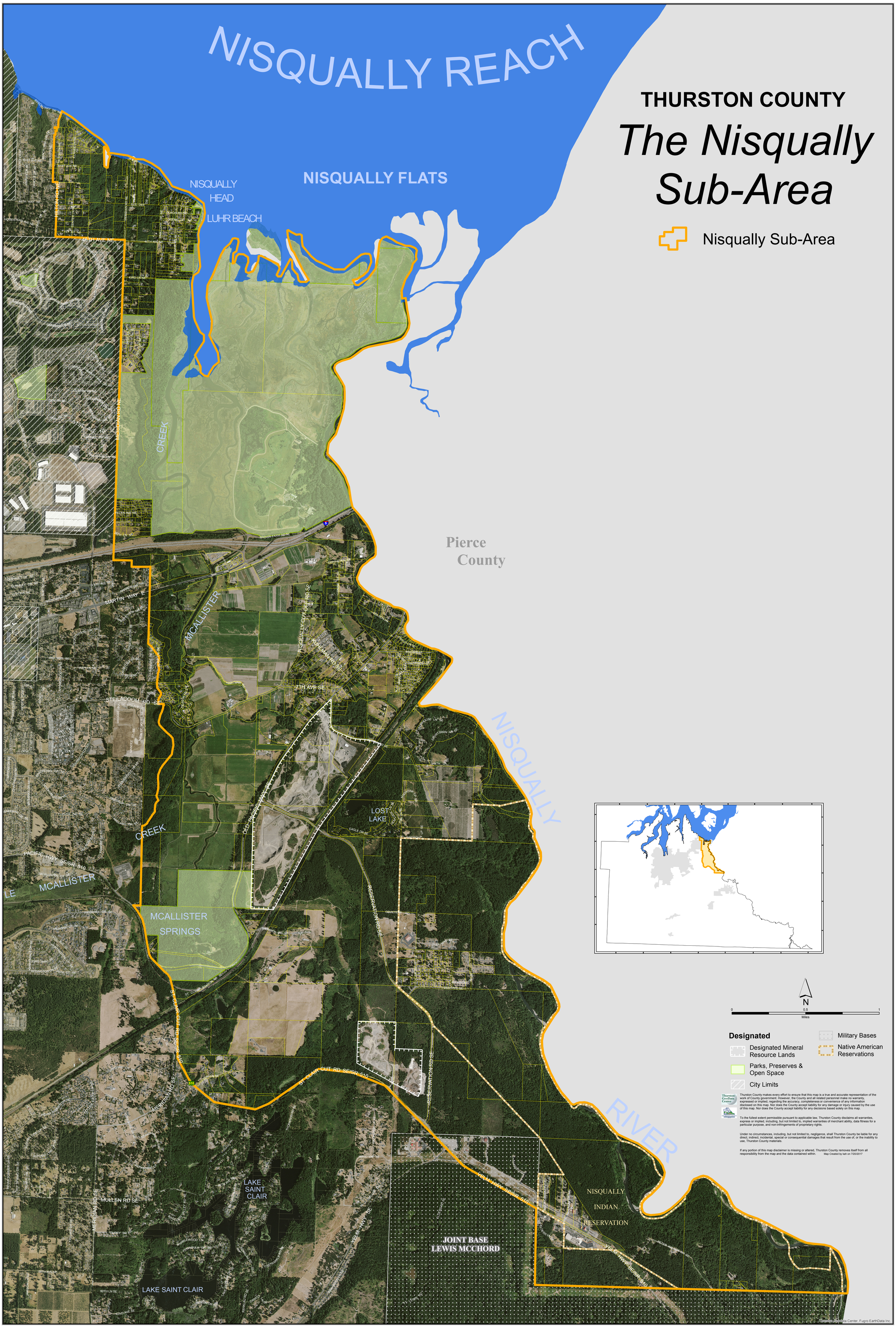
Nisqually Sub-Area