

Map 38: Priority Area for Future Analysis

- Priority Area
- Study Area (remainder)

The priority area consists of the Deschutes River Watershed upstream of the confluence of Spurgeon Creek, excluding areas in Long-term Forestry Zoning or in Lewis County.

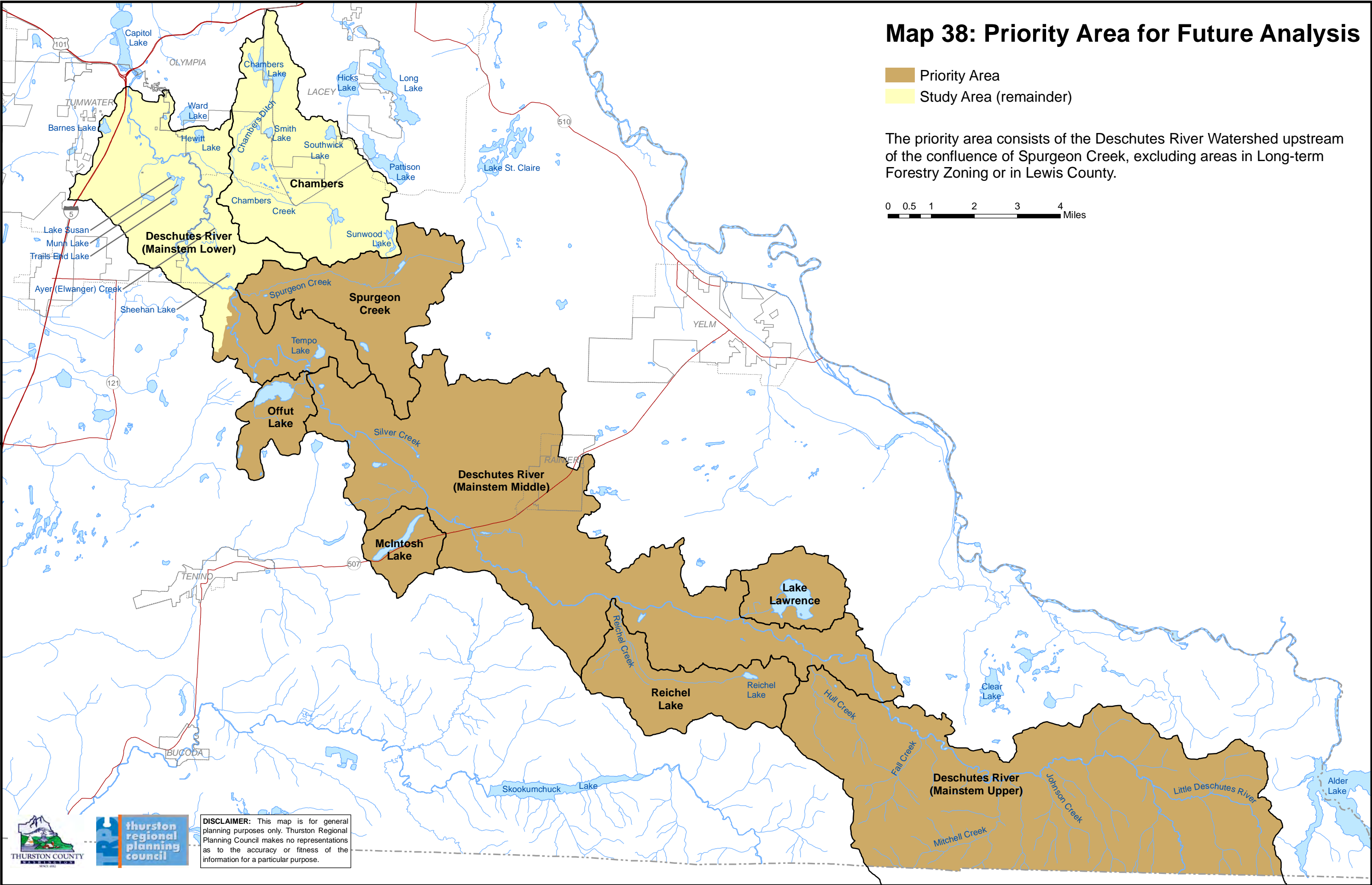
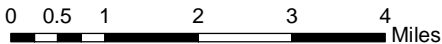

DISCLAIMER: This map is for general planning purposes only. Thurston Regional Planning Council makes no representations as to the accuracy or fitness of the information for a particular purpose.