

**Comprehensive Plan Amendments: 2020-2021 Docket (CP-19)
Up Castle Land Use & Rezone Amendment**

Date: August 4, 2021
Prepared by: Andrew Boughan, Associate Planner

Proponent/Applicant: Ray Schuler, UP Castle
Ryan & Katheryn Hoover

Action Requested: Amend the Land Use Plan and change the land use (Comprehensive Plan Map L-1) from Rural Residential/Resource—One Dwelling Unit Per Five Acres (RRR 1/5) to Rural Resource Industrial District (RRI) and rezone appropriately

Location: 5641 & 5505 222ND Avenue SW, bordered by 222nd Avenue SW to the north and train tracks to the west

APN: 13524430400, 13524430500

Acres: 33.11± acres total

Current Land Use and Zoning: Single family structure and accessory structures, RRR 1/5

☒ Map Changes ☐ Text Changes ☐ Both ☐ Affects Comprehensive Plans/documents
☐ Affected Jurisdictions

BACKGROUND

Application:

The applicant requests approval of a site-specific Comprehensive Plan amendment and associated rezoning for two (2) contiguous parcels totaling 33.11± acres located at 5505 & 5641 222nd Avenue SW and due east to the intersection of 222nd Avenue SW and Old Highway 99 SW. Parcel 13524430400 is 4.25± acres and parcel 13524430500 is 28.86± acres. The request would change the land use and associated zoning from Rural Residential/Resource—One Dwelling Unit Per Five Acres (RRR 1/5) to Rural Resource Industrial District (RRI).

The amendment would amend Map L-1 Future Land Use in the Thurston County Comprehensive Plan. The “Official Zoning Map, Thurston County Washington” would also be amended to be consistent with the Comprehensive Plan future land use map.

A proposed code change is also included as part of this amendment, since the Rural Resource Industrial development standards (TCC 20.29.040 - Development standards) would need to be amended in order to allow for the applicant’s desired use, warehousing and manufacturing, at the properties.

Property Details:

The property addressed as 5505 222nd Avenue SW has one single family structure that was constructed in 1927 and is currently vacant. Also located on the property are 3± accessory structures. The site was used as a Christmas tree farm, however it stopped serving that purpose within the last ten years. The property addressed as 5641 222nd Avenue SW has one single family structure that was constructed in 1964 and one accessory structure.



Figure 1. Aerial photo of 5505 & 5641 222nd Avenue SW

Both properties are located within an Opportunity Zone, which is a federal designation enacted in 2017 for distressed communities in need of economic development and job creation. The Opportunity Zone offers a platform where new private investments, under certain conditions, maybe eligible for preferential tax treatment. The opportunity zone located in the southwest corner of Thurston County is one of five opportunity zones currently mapped in Thurston County, according to the U.S. Department of Housing and Urban Development's website.

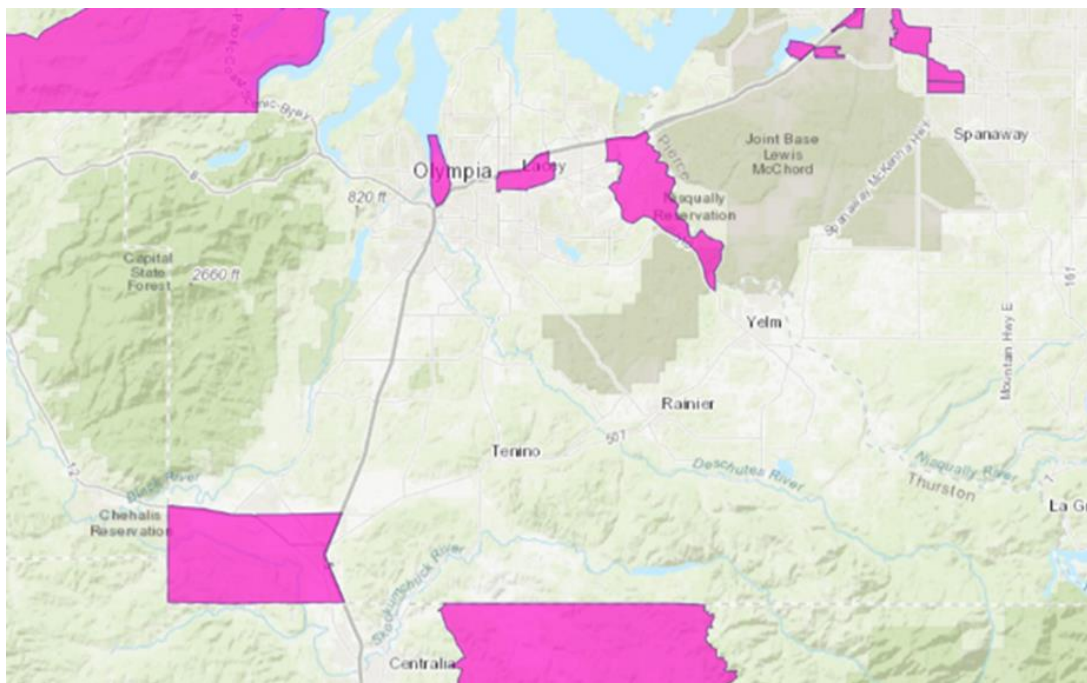

Figure 2. Map of Opportunity Zones in Thurston County

DEPARTMENT ANALYSIS

The applicant's request for an amendment to the Future Land Use map and associated zoning map change contends that the proposed change will improve the community and provide economic development in this portion of rural Thurston County. Because this is a comprehensive plan amendment (non-project application), no specific site plan is proposed as part of this Land Use Plan amendment request. Any future development will be required to go through the permitting process and is subject to county regulations.

- **Sewer and Water:**

- The property addressed at 5505 222ND Avenue SW has no permit records on file for any on-site septic system located on the property. The Assessor's Office notes the main residence was built in 1927. Records on file indicate a milk house was converted into a second dwelling unit on the site. A complaint filed in 2010 identified surfacing sewage on the site. Records indicate the property was vacated shortly after. The Assessor's Office notes the property sold in 2017. There are no records on file indicating a Time of Transfer application was completed. Article IV of the Thurston County Sanitary Code requires a Time of Transfer Evaluation before a property served by an on-site septic system is sold or transferred in order to identify the permit status and functionality of the system.
- The property addressed at 5641 222ND Avenue SW septic system was installed in 1987 to serve a 3-bedroom residence and the water supply was identified as a single-family well. Thurston County has an approved permit on file for this system but no record drawing. Systems installed after 1978 without an accepted record drawing on file are considered non-conforming.
- All future development must comply with the Thurston County Sanitary Code. Proposed changes in land use designation do not alter or eliminate any Environmental Health requirements, including approved drinking water supplies, sewage disposal, solid waste and hazardous materials, and food service permits. Any well that is abandoned, not intended for future use, is an environmental, safety or public health hazard, or would be adversely impacted by proposed development is required to be properly decommissioned by a licensed well driller.
- Minimum land area requirements for development served by a septic system are outlined in Article IV of the Thurston County Sanitary Code, and are dependent upon soil type and water supply type. Thurston County Environmental Health permits on-site septic systems treating sewage synonymous with domestic wastewater. Industrial wastewater is regulated by Washington State Department of Ecology under Chapter 173-240 WAC. The proposed industrial use and wastewater generated from the activities would determine the permitting agency.
- A hydrogeological report may be required when an on-site septic system is proposed based on the density or if the system has a design flow of 1000 gallons per day or more. Hydrogeological reports are also required if a project's size or scope represent a potential risk to water resources or if the project will result in the use, handling, storage or disposal of substantial amounts of hazardous materials.

- **Environmental Concerns:**

- The first soil designation located on the parcels is mapped with Indianola Loamy Sand, 0 to 3% slopes soils, indicating a more preferred (high priority) habitat for the Mazama Pocket Gopher (MPG).
- The second soil designation located on the parcels is mapped with Nisqually loamy fine sand, indicating a more preferred (high priority) habitat for the Mazama Pocket Gopher (MPG).
- Both glacial outwash soil's are known to support rare prairie plants protected in the Thurston County Critical Areas Ordinance (CAO), Tables 24.25-7 and 24.25-8, Appendix 24.25-1 in Chapter 24.25 Thurston County Code. According to the CAO, the presence of at least three of the listed prairie plant species indicates prairie habitat on a property. A site-specific analysis according to the most current prairie review process would be performed after a specific development application is submitted.
- A portion of both parcels contain the Rural Shoreline Environment Designation, as designated under the current Thurston County Shoreline Master Program. Areas within a Rural Shoreline Environment designation will be required at the time of development to comply with use and development regulations.
- No wetlands or floodplain designations are noted on the property.

- **Access:**

- Sole access to properties is provided by 222nd Avenue SW. The western parcel is ±365 feet from the intersection of 222nd Avenue SW and Old Highway 99 SW.
- 222nd Avenue SW is classified as a Local road with 402 average daily trips as of 2010. Minimum access spacing is 130 feet.
- Old Highway 99 SW is classified as a Minor Arterial road, with 10,137 average daily trips as of 2010. Minimum access spacing is 500 feet. The parcels are not contiguous to Old Highway 99 SW and therefore access to the parcels directly from Old Highway 99 SW is not possible.

- **Surrounding Land Use and Zoning:**

East: The property to the east is Tacoma Rail railroad right-of-way and Interstate 5 right-of-way.

Land Use Designation and Zoning: (RRR 1/5) Rural Residential/Resource—One Dwelling Unit Per Five Acres (Title 20 Thurston County Zoning Ordinance)

West: The adjacent property to the west is the Puget Sound & Pacific Railroad right-of-way.

Land Use Designation and Zoning: Residential LAMRID—One Dwelling Unit Per Acre RL 1/1 (Title 20 Thurston County Zoning Ordinance)

North: There are five (5) parcels with approximately three (3) residential structures on varying sized lots.

Land Use Designation and Zoning: Rural Residential/Resource—One Dwelling Unit Per Five Acres RRR 1/5 (Title 20 Thurston County Zoning Ordinance)

South: To the south is a retail distribution center on a parcel of approximately 22 acres.

Land Use Designation and Zoning: Port Master Plan District PMP (Title 20 Lewis County Zoning Ordinance)



Figure 3. Aerial of the current zoning of the parcel and surrounding areas

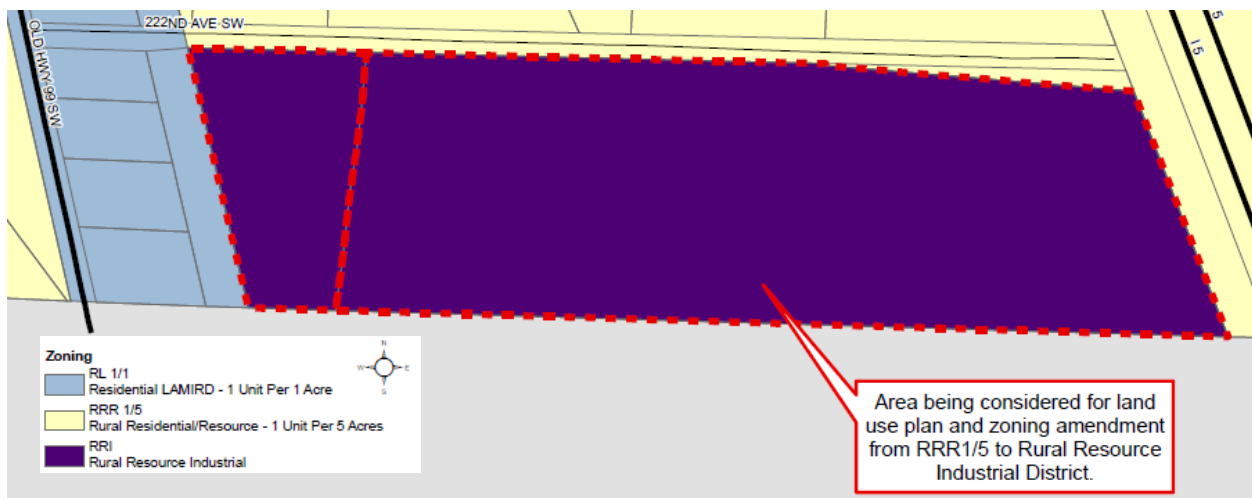

Figure 4. Map of the proposed zoning of the parcel and surrounding areas

- **Relevant Comprehensive Plan Policies**

An amendment to the land use could potentially impact the surrounding residential uses and rural character (traffic increases, noise, sound, lights). However, there is already an existing industrial use (warehouse) on the properties to the south of the subject property, located in Lewis' County Urban Growth Area. Expansion of industrial uses adjacent to existing industrial uses could provide for a diversification of these uses in southern Thurston County.

Chapter 2—Land Use

- **Goal 1, Objective A, Policy 8:** New industrial uses in rural areas (other than small scale home-based industries) should generally be those appropriate to the lower densities and land uses of rural areas, such as:
 - b. Industries that are functionally and visually compatible with the character of the rural area and dependent upon a rural setting
- **Goal 1, Objective B, Policy 10:** Rezoning of any parcel with a rural designation to a different designation should only occur when:
 - a. Circumstances have substantially changed since the current land use designation/zoning was adopted and the definition, characteristics or locational guidelines for the current district no longer apply;
 - b. The rezone would promote the general welfare of the affected community;
 - c. The rezone would maintain or enhance environmental quality; or
 - d. Thurston County pursues a legislative rezone.

Chapter 8—Economic Development

- **Goal 1, Objective A, Policy 11:** The county should support efforts to diversify Thurston County's economy through the encouragement of more manufacturing-based industries and enhancement of other target industry clusters including: information-technology, healthcare, tourism, food production, manufacturing and wood products-forestry.
- **Goal 1, Objective D, Policy 3:** The county should designate industrial areas in sufficient quantity and quality to meet current and future needs.

OPTIONS FOR CONSIDERATION

Option 1:

No change: maintain the current future land use and zoning.

Considerations:

- Maintains the RRR 1/5 zone on the two properties.
- Limits the introduction of new industrial uses in the southern portion of Thurston County.
- Limits industrial uses on the property to those that are currently allowed under RRR 1/5 or by special use permit in that zoning district.
- Does not meet the applicant's request.

Option 2:

Amend the Comprehensive Plan Future Land Use Map to change the designation and associated zoning of two parcels to create a 33± acre of RRI zone, as requested by the applicant.

Considerations:

- Location is surrounded by primarily residential land uses, except for to the south in Lewis County's Urban Growth Area which has industrial uses.
- May impact rural character through introduction of new industrial uses that could cause additional light, noise, and traffic in the area.
- Provides for economic development in this portion of Thurston County.
- Creates additional future taxable business and revenue for the County.
- Residential will no longer be permitted on the parcel.
- Potential impact to identified critical areas and habitat, which would be reviewed at the time of a development application.

ATTACHMENTS

Attachment A: Map of Proposed Land Use and Zoning Amendment

Attachment B: Proposed Code Amendments to Chapter 20.29

Attachment C: Application Materials

Attachment D: Environmental Checklist

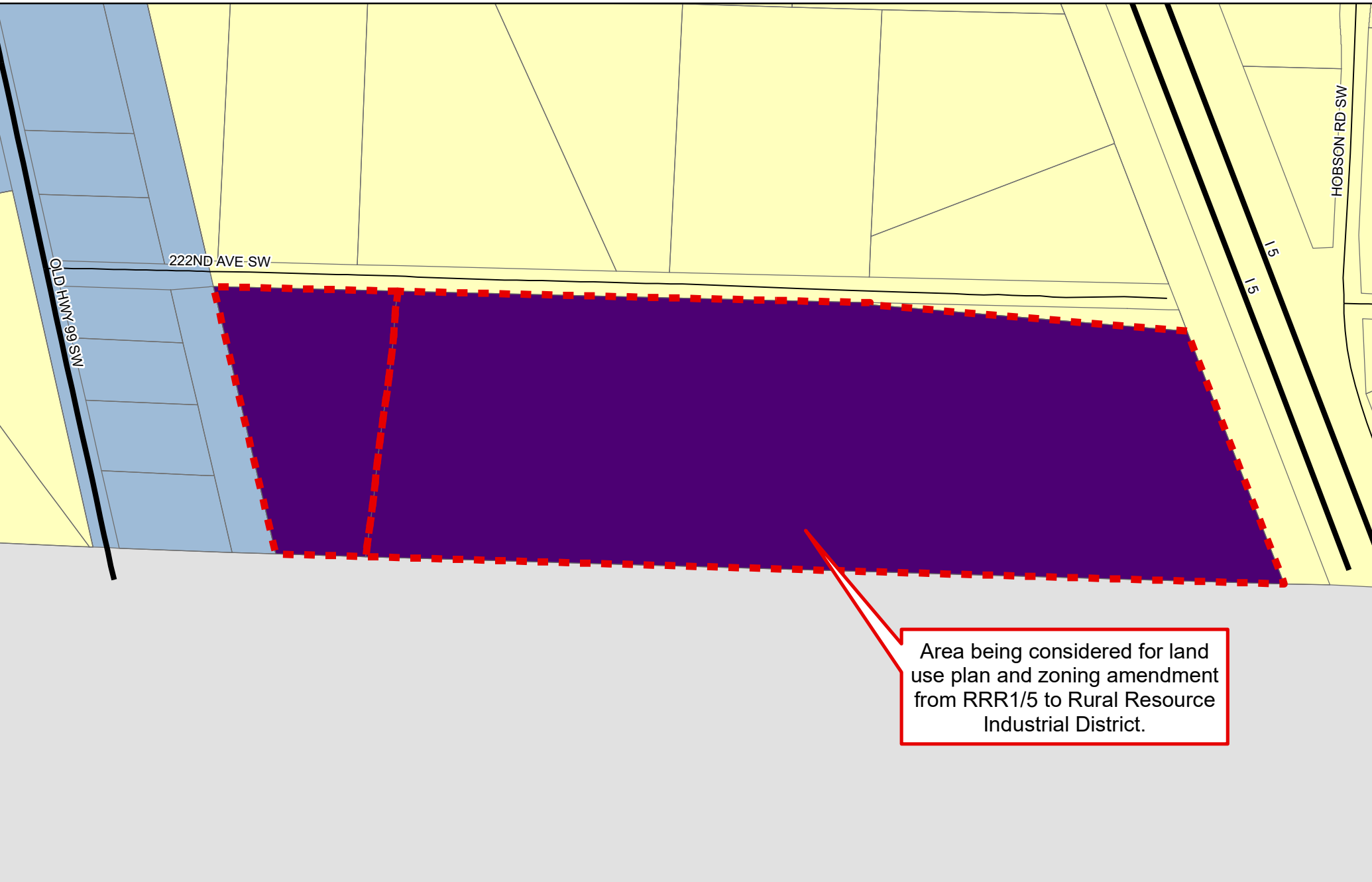

5505 and 5641 222nd Avenue SW

Applicant: UP Castle and Ryan and Katie Hoover
Project: UP Castle Comprehensive Plan Amendment
Amendment: From RRR1/5 to Rural Resource Industrial District
Project Info: +/- 33 acres

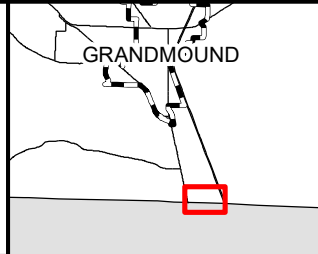

Zoning

- RL 1/1
Residential LAMIRD - 1 Unit Per 1 Acre
- RRR 1/5
Rural Residential/Resource - 1 Unit Per 5 Acres
- RRI
Rural Resource Industrial

0 0.045 Miles

THURSTON COUNTY
 WASHINGTON
 SINCE 1852

Thurston County makes every effort to ensure that this map is a true and accurate representation of the work of County Government. However, the county and all related personnel make no warranty, express or implied, regarding the accuracy, completeness or convenience of any information disclosed on this map. Nor does the County accept liability for any damage or injury caused by the use of this map.

To the fullest extent permissible pursuant to applicable law, Thurston County disclaims all warranties, express or implied, including, but not limited to implied warranties of merchantability, data fitness for a particular purpose, and non-infringements of proprietary rights.

Under no circumstances, including, but not limited to negligence, shall Thurston County be liable for any direct, indirect, incidental, special or consequential damages that result from the use of, or the inability to use, Thurston County materials.

**Thurston County Community Planning and Economic Development
Department
Community Planning Division**

**THURSTON COUNTY PLANNING
COMMISSION**

PUBLIC DRAFT

Chapters: 20.29 TCC

August 4, 2021

Up Castle Code Amendment

Chapter: Title 20, Chapter 20.29 (Attachment B)

Deleted Text:	Strikethrough	Proposed Changes:	<u>Underlined</u>
Staff Comments:	<i>Italics</i>	Unaffected Omitted Text	...

The proposed amendments contained herein are included on the 2020/2021 Official Comprehensive Code Docket Item CP-19. Comprehensive Code Docket # CP-19 - Up Castle Land Use & Rezone Amendment is a citizen request to amend the land use plan and associated zoning from Rural Residential/Resource—One Dwelling Unit Per Five Acres (RRR 1/5) to Rural Resource Industrial (RRI) at 5505 & 5641 222nd Avenue SW. The applicant wishes to ultimately use the property for a warehousing and distribution facility. However, the property is located outside the minimum distance requirements outline in TTC 20.29. This code change would provide further flexibility to review staff when reviewing development proposals.

ATTACHMENT B: Thurston County Zoning Ordinance (Title 20)

Proposed amendments to Chapter 20.29 would increase the distance requirement to interstate interchanges and allow for more flexibility of vehicular access from certain road classifications.

Chapter 20.29 – RURAL RESOURCE INDUSTRIAL DISTRICT (RRI)

...

20.29.020 Permitted uses.

Subject to the provisions of this title, the following uses are permitted in the rural resource industrial district:

1. The following service and retail uses which primarily serve uses within the rural resource industrial district:
 - a. Commercial service uses such as restaurants, cafes, bars, taverns and service stations;
 - b. Automobile, truck and heavy equipment service, repair, storage and sales.
2. The following uses related to agriculture:
 - a. Feed stores;
 - b. Farm management services;
 - c. Fertilizer sales, storage and manufacturing;
 - d. Irrigation systems sales, repair and storage;
 - e. Veterinary clinics and hospitals;
 - f. Wholesale distribution of animal feeds, fertilizers, pesticides and seed.
3. The following uses related to forestry:
 - a. Mills for producing wood products;
 - b. Manufacturing wood containers and products;
 - c. Prefabricated wood buildings and components.
4. The following uses related to minerals:
 - a. Stone, marble and granite monument works;
 - b. Manufacture of brick, tile or terra cotta;
 - c. Manufacture of clay products;
 - d. Manufacture of concrete products.
5. For sites that meet all of the locational and performance criteria in subsection (5)(a) below, the uses listed in subsection (5)(b) below are also permitted:
 - a. Locational and performance criteria:

- i. Located within one-half mile of an Interstate 5 interchange or adjacent to industrial development as of date;
 - ii. Vehicular access is from a county arterial or collector road or state highway or adjacent to an existing industrial development utilizing existing county roads and within 500 feet of county arterial or collector road or state highway;
 - iii. Proposed use will not require urban services or facilities; and
 - iv. Rail access is available to the site.
- b. Permitted industrial uses:
 - i. Assembly and fabrication of sheet metal products;
 - ii. Assembly, manufacturing, compounding or treatment of articles or merchandise from previously prepared materials such as but not limited to, electronic components, precision instruments, cable or transmission lines or boat building;
 - iii. Storage buildings, warehouses, wholesaling and distribution facilities;
 - iv. Storage for building materials, contractors' equipment, house moving, delivery vehicles and used equipment in operable condition.

6. Other:

- a. Dwelling unit for caretaker or watchman working on the property;
- b. Administrative, educational and other related activities and facilities in conjunction with a permitted use;
- c. Public facilities and utilities, except sanitary landfills which shall be a special use;
- d. Research service establishments for resource uses:
 - i. Research and development laboratories,
 - ii. Commercial testing laboratories;
- e. Unclassified uses (see Section 20.07.060);
- f. Railroad rights-of-way.

(Ord. 11867 § 11 (part), 1998)

...



Building Development Center

2000 Lakeridge Dr. SW, Olympia, WA 98502

(360)786-5490 / (360)754-2939 (Fax)

TDD Line (360) 754-2933

Email: permit@co.thurston.wa.us

www.thurstoncountybdc.com

Creating Solutions for Our Future

MASTER APPLICATION

This application must accompany a project specific supplemental application.

STAFF USE ONLY	DATE STAMP
2019105986 19-114847 VC Area: Site: 5505 222ND AVE SW CENTRALIA 13524430500 Sub Type: Legislative County	THURSTON COUNTY RECEIVED NOV 15 2019 BUILDING DEVELOPMENT CENTER
Gopher Soils <input type="checkbox"/> YES <input checked="" type="checkbox"/> NO Prairie Soils <input checked="" type="checkbox"/> YES <input type="checkbox"/> NO	Intake By: <u> </u>

PROJECT DESCRIPTION Amend comprehensive plan and zoning to allow general industrial development

PROPERTY INFORMATION

- Tax Parcel Number(s)** 13524430500 ; 13524430400 ; _____
- Subdivision Name** N/A **Lot #** _____
- Property Address** 5505 SW 222nd Avenue **City** Centralia **Zip Code** 98531
- Directions to Property** (from Thurston County Courthouse)
 South on I-5 to US 12, turn right, left on Old Hwy 99, left on 222nd Avenue SW, cross railroad tracks, property on the right.

PROPERTY ACCESS

- Property Access** ☒ Existing ☐ Proposed
- Access Type** ☐ Private Driveway ☐ Shared Driveway ☐ Private Road ☒ Public Road
- Property Access Issues** (locked gate, gate code, dogs or other animals) ☒ No ☐ Yes _____
 Point of contact will be contacted for gate code prior to site visit. Gate codes written on this form are public information. Property owner is responsible for providing gate code and securing animals prior to site visit.

WATER/SEPTIC

- Water Supply** ☒ Existing ☐ Proposed
- Water Supply Type** ☒ Single Family ☐ Two Party Well ☐ Group A ☐ Group B
WATER SYSTEM NAME N/A
- Waste Water Sewage Disposal** ☐ Existing ☒ Proposed
- Sewage Disposal System Type** ☒ Individual Septic System ☐ Community System ☐ Sewer
NAME OF PUBLIC SYSTEM _____

BILLING OF INVOICES

The fee charged at the time of application covers base hours listed on the fee schedule. When base hours by a Department are used, a monthly billing invoice is generated at the hourly rate listed on the fee schedule. Should review of the project exceed the base hours allotted, billing invoices shall be mailed to: ☒ Owner ☒ Applicant ☐ Point of Contact

PROPERTY OWNER (additional property owner sheet can be obtained online at www.thurstoncountybdc.com)

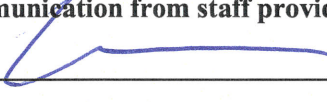
Property Owner Name	UP Castle, LLC						
Mailing Address	P.O. Box 1881	City	Tacoma	State	WA	Zip Code	98407
Phone	(253) 383-6000	Cell	(253) 691-6900	Fax	()		
EMAIL	ray.schuler@kidder.com						
Communication from staff provided by Email? <input checked="" type="checkbox"/> YES <input type="checkbox"/> NO							
Property Owner Signature*				Manager	Date	11/14/19	

APPLICANT

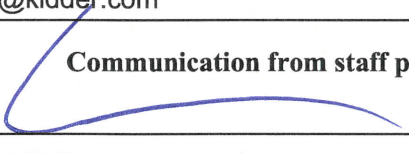
Applicant Name	UP Castle, LLC						
Mailing Address	P.O. Box 1881	City	Tacoma	State	WA	Zip Code	98407
Phone	(253) 383-6000	Cell	(253) 691-6900	Fax	()		
EMAIL	ray.schuler@kidder.com						
Communication from staff provided by Email? <input checked="" type="checkbox"/> YES <input type="checkbox"/> NO							
Signature*				Manager	Date	11/14/19	

POINT OF CONTACT (Person receiving all County correspondence)

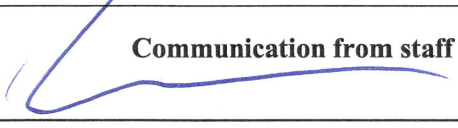
Name	UP Castle, LLC						
Mailing Address	P.O. Box 1881	City	Tacoma	State	WA	Zip Code	98407
Phone	(253) 383-6000	Cell	(253) 691-6900	Fax	()		
EMAIL	ray.schuler@kidder.com						
Communication from staff provided by Email? <input checked="" type="checkbox"/> YES <input type="checkbox"/> NO							
Signature*				Manager	Date	11/14/19	

*DISCLAIMER

Application is hereby made for a permit(s) to authorize the activities described herein. I certify that I am familiar with the information contained in the application package and that to the best of my knowledge and belief, such information is true, complete, and accurate. I further certify that I possess the authority to undertake the proposed activities. I hereby grant to the agencies to which this application is made or forwarded, the right to enter the above-described location to inspect the proposed, in-progress or completed work. I agree to start work only after all necessary permits/approvals have been received.



Building Development Center
 2000 Lakeridge Dr. SW, Olympia, WA 98502
 (360)786-5490 / (360)754-2939 (Fax)
 TDD Line (360) 754-2933
 Email: permit@co.thurston.wa.us
www.thurstoncountybdc.com
Creating Solutions for Our Future

MASTER APPLICATION

This application must accompany a project specific supplemental application.

STAFF USE ONLY	DATE STAMP
<p style="text-align: center;">LABEL</p> <p>NOTE: ALL APPLICATIONS AND SITE PLANS MUST BE COMPLETED IN BLACK OR BLUE INK <u>ONLY</u></p>	<p style="text-align: center;">THURSTON COUNTY RECEIVED</p> <p style="text-align: center;">NOV 15 2019</p> <p style="text-align: center;">BUILDING DEVELOPMENT CENTER</p>
<p>Gopher Soils <input type="checkbox"/> YES <input checked="" type="checkbox"/> NO Prairie Soils <input checked="" type="checkbox"/> YES <input type="checkbox"/> NO</p>	<p>Intake By: <u>[Signature]</u></p>

PROJECT DESCRIPTION Amend comprehensive plan and zoning to allow general industrial development

PROPERTY INFORMATION

1. **Tax Parcel Number(s)** 13524430500 ; 13524430400 ; _____

2. **Subdivision Name** N/A **Lot #** _____

3. **Property Address** 5505 SW 222nd Avenue **City** Centralia **Zip Code** 98531

4. **Directions to Property** (from Thurston County Courthouse)
 South on I-5 to US 12, turn right, left on Old Hwy 99, left on 222nd Avenue SW, cross railroad tracks, property on the right.

PROPERTY ACCESS

5. **Property Access** ☒ Existing ☐ Proposed

6. **Access Type** ☐ Private Driveway ☐ Shared Driveway ☐ Private Road ☒ Public Road

7. **Property Access Issues** (locked gate, gate code, dogs or other animals) ☒ No ☐ Yes _____
 Point of contact will be contacted for gate code prior to site visit. Gate codes written on this form are public information. Property owner is responsible for providing gate code and securing animals prior to site visit.

WATER/SEPTIC

8. **Water Supply** ☒ Existing ☐ Proposed

9. **Water Supply Type** ☒ Single Family ☐ Two Party Well ☐ Group A ☐ Group B
WATER SYSTEM NAME N/A

10. **Waste Water Sewage Disposal** ☐ Existing ☒ Proposed

11. **Sewage Disposal System Type** ☒ Individual Septic System ☐ Community System ☐ Sewer
NAME OF PUBLIC SYSTEM _____

Building Development Center

Master Application

Page 2 of 2

BILLING OF INVOICES

The fee charged at the time of application covers base hours listed on the fee schedule. When base hours by a Department are used, a monthly billing invoice is generated at the hourly rate listed on the fee schedule. Should review of the project exceed the base hours allotted, billing invoices shall be mailed to: ☒ **Owner** ☒ **Applicant** ☐ **Point of Contact**

PROPERTY OWNER (additional property owner sheet can be obtained online at www.thurstoncountybdc.com)Property Owner Name Ryan and Katy HooverMailing Address 5641 SW 222nd Ave City Centralia State WA Zip Code 98531

Phone () Cell () Fax ()

EMAIL ray.schuler@kidder.comCommunication from staff provided by Email? ☒ **YES** ☐ **NO**Property Owner Signature*  Date 11/14/19**APPLICANT**Applicant Name Ryan and Katy HooverMailing Address 5641 SW 222nd Ave City Centralia State WA Zip Code 98531

Phone () Cell () Fax ()

EMAIL ray.schuler@kidder.comCommunication from staff provided by Email? ☒ **YES** ☐ **NO**Signature*  Date 11/14/19**POINT OF CONTACT** (Person receiving all County correspondence)Name Ryan and Katy HooverMailing Address 5641 SW 222nd Ave City Centralia State WA Zip Code 98531

Phone () Cell () Fax ()

EMAIL ray.schuler@kidder.comCommunication from staff provided by Email? ☒ **YES** ☐ **NO**Signature*  Date 11/14/19***DISCLAIMER**

Application is hereby made for a permit(s) to authorize the activities described herein. I certify that I am familiar with the information contained in the application package and that to the best of my knowledge and belief, such information is true, complete, and accurate. I further certify that I possess the authority to undertake the proposed activities. I hereby grant to the agencies to which this application is made or forwarded, the right to enter the above-described location to inspect the proposed, in-progress or completed work. I agree to start work only after all necessary permits/approvals have been received.



PERMIT ASSISTANCE CENTER

2000 Lakeridge Dr. S.W. Olympia, WA 98502

(360)786-5490 / (360)754-2939 (Fax)

TTY/TDD Line 7-1-1 or 1-800-833-6388

Email: permit@co.thurston.wa.us

www.co.thurston.wa.us/permitting

Supplemental Application COMPREHENSIVE PLAN AMENDMENT

STAFF USE ONLY	DATE STAMP
<p>2019105986 19-114847 VC Area: Site: 5505 222ND AVE SW CENTRALIA 13524430500 Sub Type: Legislative County</p>	<p>THURSTON COUNTY RECEIVED NOV 15 2019 BUILDING DEVELOPMENT CENTER</p>
	Intake by:

This application cannot be submitted alone. In addition to this form, a complete package includes:

Applicant Use	SUBMITTAL CHECKLIST	Staff Use Only
<input checked="" type="checkbox"/>	Master application	<input type="checkbox"/>
<input checked="" type="checkbox"/>	Applicable processing fees. <i>Refer to current fee schedules. Depending on the adopted fee structure, additional fees may occur if base hours/fees at intake are exhausted.</i>	<input type="checkbox"/>
<input checked="" type="checkbox"/>	Supplemental requirement checklist (attached)	<input type="checkbox"/>
<input checked="" type="checkbox"/>	SEPA Checklist	<input type="checkbox"/>

- What type of amendment are you requesting: ☒ Map ☐ Policy
- Are you the property owner or under contract to purchase the property? ☒ Yes ☐ No

Site Specific Amendments to Land Use Designations

Complete the following section for amendments to land use designations. Attach additional sheets as needed. The County reserves the right to request additional studies or information necessary to process the application. An amendment that affects an Urban Growth Boundary will require additional studies.

- Identify the land uses surrounding the property affected, and describe how the proposed change would affect those surrounding land uses.

South - Lewis County - Industrial Park. Abutting property improved with 750,000 square foot "Michaels" distribution Center.

East - Railroad tracks and Interstate 5

West - Railroad tracks and highway commercial mixed with residential

North - Small wrecking yards and sparse residential

- B. Explain why the existing land use designation is not appropriate.

This is flat, gopher-free land abutting an existing industrial park and bordered by main rail lines. The Census tract was recently designated an opportunity zone. Site is located just off a state highway between two I-5 exits.

- C. How have conditions changed so that the proposed designation is more appropriate than the existing designation.

Infill development is moving south from SR 12 (Great Wolf Lodge, etc.) and is abutting on the South.

- D. Explain why additional land of the designation proposed is needed in Thurston County, and why it is needed at the location proposed.

Thurston County could use additional industry in its southern sections. The adjacent rail lines and easy I-5 access make for easy transportation.

- E. If the property is in the rural area (outside of an urban growth area), demonstrate, with appropriate data, how the property meets the designation criteria and policies and Chapter 2 – Land Use of the Comprehensive Plan.

Please see page attached.

Text Amendments

Most, but not necessarily all, text amendments are legislative changes; they can be processed only with the consent of the Thurston County Board of Commissioners. However, if a text amendment with limited applicability is proposed, identify the chapter and page number of the text to be changed, and provide the exact wording changes proposed (attach separate sheets, if needed).

Name of Plan:

Chapter:

Page:

Section/Other:

All Amendments

Note: Responses to the following section are required. Attach additional sheets as needed.

1. Explain why the change is needed. What issue or problem is resolved by the proposed change?

The area is no longer rural, and the subject properties are no longer farmable due to economics. There is a distinct lack of industrial land in South Thurston County.

2. How would the proposed change serve the interests of not only the applicant, but the public as a whole?

The change will provide an opportunity for jobs and economic development in South Thurston County. Benefits are additional sites to be developed per the area's designation as "Opportunity Zone".

3. Explain how the proposed amendment fulfills the goals of the Washington State Growth Management Act (RCW 36.70A.020). A list of the goals is attached.

Fulfills goals #1,3,5 & 11.

1. Has adequate urban infrastructure (roads and railroads)
3. Efficient multi-mobile transportation roads and railroads.
5. Job Creation for Thurston County.
11. Coordinates with adjacent industrial development in Lewis County.

4. Explain how the proposed amendment is consistent with the policies of the Thurston County Comprehensive Plan, including any policies of an applicable joint plan or Subarea plan. (Be sure to review the Transportation Chapters.)

According to the plan, less than .02% of the rural reserve area in Thurston County is available for industrial development, requiring rural residents to commute many miles to their employment.

Applicant Signature(s)

I (We), the undersigned, do hereby affirm and certify, under penalty of perjury, that the above statements are in all respects true and correct on my (our) information as to those matters.

UP CASTLE, LLC
Raymond Schuster, Manager
Printed Name

Signed

11/14/19
Date

RYAN HOOVER
Printed Name

Signed

11-14-19
Date

Katheryne M. Hoover
Printed Name

Signed

11-14-19
Date

Planning Goals
Washington State Growth Management Act
RCW 36.70A.020

1. **Urban Growth.** Encourage development in urban areas where adequate public facilities and services exist or can be provided in an efficient manner.
2. **Reduce Sprawl.** Reduce the inappropriate conversion of undeveloped land into sprawling, low-density development.
3. **Transportation.** Encourage efficient multimodal transportation systems that are based on regional priorities and coordinated with county and city comprehensive plans.
4. **Housing.** Encourage the availability of affordable housing to all economic segments of the population of this state, promote a variety of residential densities and housing types, and encourage preservation of existing housing stock.
5. **Economic development.** Encourage economic development throughout the state that is consistent with adopted comprehensive plans, promote economic opportunity for all citizens of this state, especially for unemployed and for disadvantaged persons, and encourage growth in areas experiencing insufficient economic growth, all within the capacities of the state's natural resources, public services, and public facilities.
6. **Property rights.** Private property shall not be taken for public use without just compensation having been made. The property rights of landowners shall be protected from arbitrary and discriminatory actions.
7. **Permits.** Applications for both state and local government permits should be processed in a timely and fair manner to ensure predictability.
8. **Natural resource industries.** Maintain and enhance natural resource-based industries, including productive timber, agricultural, and fisheries industries. Encourage the conservation of productive forest lands and productive agricultural lands, and discourage incompatible uses.
9. **Open space and recreation.** Encourage the retention of open space and development of recreational opportunities, conserve fish and wildlife habitat, increase access to natural resource lands and water, and develop parks.
10. **Environment.** Protect the environment and enhance the state's high quality of life, including air and water quality, and the availability of water.
11. **Citizen participation and coordination.** Encourage the involvement of citizens in the planning process and ensure coordination between communities and jurisdictions to reconcile conflicts.
12. **Public facilities and services.** Ensure that those public facilities and services necessary to support development shall be adequate to serve the development at the time the development is available for occupancy and use without decreasing current service levels below locally-established minimum standards.
13. **Historic preservation.** Identify and encourage the preservation of lands, sites, and structures that have historical or archaeological significance.

SUPPLEMENTAL REQUIREMENT CHECKLIST

This application shall contain and/or address the following in a clear, accurate and intelligible form. Submit this checklist with your application. Check the box for each item addressed. Provide an explanation for any unchecked item.

Applicant Use	USE BLACK or BLUE INK ONLY	Staff Use Only
<input checked="" type="checkbox"/>	1. One 8.5" x 11" or 11" x 17" map, drawn to scale, using a standard interval of engineer scale, which shall include the following:	<input type="checkbox"/>
<input checked="" type="checkbox"/>	a. All information drawn to scale (standard engineer scale).	<input type="checkbox"/>
<input checked="" type="checkbox"/>	b. A north arrow, map scale, date and directions to the site.	<input type="checkbox"/>
<input checked="" type="checkbox"/>	c. Property line boundaries and dimensions for <u>all</u> property lines.	<input type="checkbox"/>
<input checked="" type="checkbox"/>	d. The location of all existing structures, including, but not limited to, mobile homes, houses, sheds, garages, barns, fences, culverts, bridges, and storage tanks.	<input type="checkbox"/>
<input checked="" type="checkbox"/>	e. All means, existing and proposed vehicular and pedestrian ingress and egress to and from the site, such as driveways, streets and fire access roads, including existing road names and existing county and state right-of-way.	<input type="checkbox"/>
<input type="checkbox"/>	f. The location of all existing easements. <u>NONE</u>	<input type="checkbox"/>
<input checked="" type="checkbox"/>	g. The location of all existing public and on-site utility structures and lines, such as on-site septic tanks, drain field and reserve areas, water lines, wells and springs.	<input type="checkbox"/>
<input checked="" type="checkbox"/>	h. Vicinity map, at a scale of not less than three (3) inches to the mile, indicating the boundary lines and names of adjacent developments, streets and boundary lines of adjacent parcels, and the relationship of the proposed development to major roads and highways.	<input type="checkbox"/>
<input checked="" type="checkbox"/>	i. Location of critical areas or buffers affecting the site, both on-site and on adjacent properties, including but not limited to shorelines, wetlands, streams, flood zones, high groundwater, steep slopes and special habitats.	<input type="checkbox"/>
<input checked="" type="checkbox"/>	2. Special reports (may include wetland delineation, geotechnical report, mitigation plan, or other).	<input type="checkbox"/>



1" = 400'

RAILROAD



DITCH

UP CASTLE

MICHAEL'S
DISTRIBUTION
CENTER

LOWE'S
DISTRIBUTION
CENTER

LINEAGE
LOGISTICS

WELL HOUSE

Driveway Driveway

2,297 FT

222ND AVE SW

DITCH

Driveway

House

HOOPER

House

Sheds

2,379 FT

637 FT

645 FT

100 YR
FLOOD ZONE

OLD HWY 99 SW

RAILROAD

BUILDING DEVELOPMENT CENTER

HOUSTON COUNTY
RECEIVED
NOV 15 2013

NOVEMBER 13, 2019

DIRECTIONS

South on I-5 to US 12, turn right, left on Old Highway 99, left on 222nd Ave SW, cross railroad tracks, property lies on the right

EXISTING STRUCTURES

UP Castle: 4 structures, homes, located in the middle of the property behind the tree line

Ingress and egress via 222nd Ave SW near homes on the site

Hoover: Single family residence located at northwest corner of property

RELATIONSHIP TO ROAD & HIGHWAYS

Property sits to the west of Interstate 5 and east of Old Highway 99 southwest

RAIL & TRANSPORT

Property sits in between two rail lines with the ability to be rail served on the western border of the property

DITCHES

There is a ditch along the south property line, into which runs another ditch which separates the Up Castle and Hoover properties

TOPOGRAPHY

There is a low area, 100 year flood zone, near the intersection of the two ditches, as outlined in the drawing

ITEM F

The property, to the best of our knowledge, is free of easements

ITEM G

At this point in time we are unaware of the location of the septic tanks and or water tanks

ITEM I

Currently unknown, unaware any part of the site is hindered by wetlands

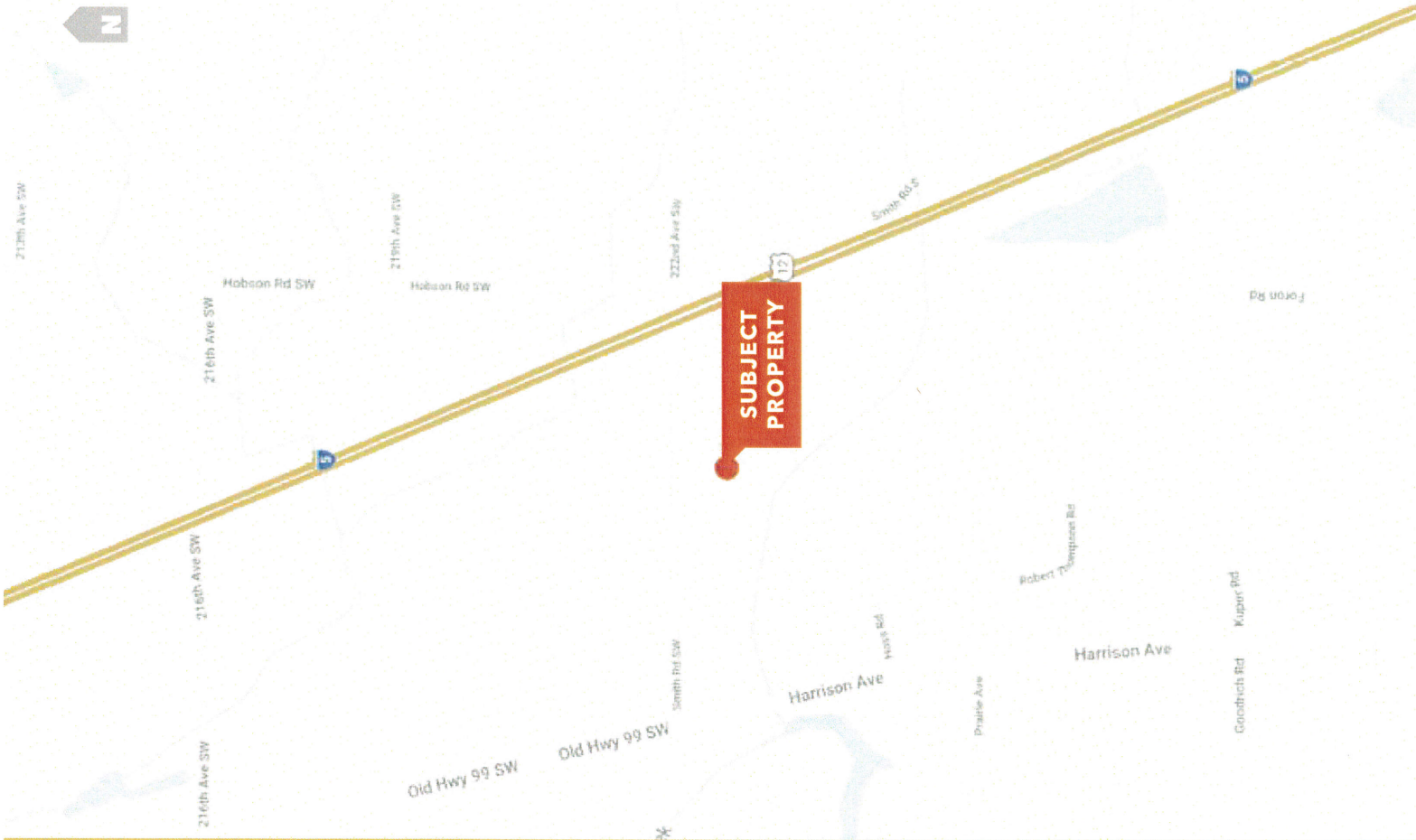

SEPA ENVIRONMENTAL CHECKLIST

Purpose of checklist:

Governmental agencies use this checklist to help determine whether the environmental impacts of your proposal are significant. This information is also helpful to determine if available avoidance, minimization or compensatory mitigation measures will address the probable significant impacts or if an environmental impact statement will be prepared to further analyze the proposal.

Instructions for applicants:

This environmental checklist asks you to describe some basic information about your proposal. Please answer each question accurately and carefully, to the best of your knowledge. You may need to consult with an agency specialist or private consultant for some questions. You may use "not applicable" or "does not apply" only when you can explain why it does not apply and not when the answer is unknown. You may also attach or incorporate by reference additional studies reports. Complete and accurate answers to these questions often avoid delays with the SEPA process as well as later in the decision-making process.

The checklist questions apply to all parts of your proposal, even if you plan to do them over a period of time or on different parcels of land. Attach any additional information that will help describe your proposal or its environmental effects. The agency to which you submit this checklist may ask you to explain your answers or provide additional information reasonably related to determining if there may be significant adverse impact.

Instructions for Lead Agencies:

Please adjust the format of this template as needed. Additional information may be necessary to evaluate the existing environment, all interrelated aspects of the proposal and an analysis of adverse impacts. The checklist is considered the first but not necessarily the only source of information needed to make an adequate threshold determination. Once a threshold determination is made, the lead agency is responsible for the completeness and accuracy of the checklist and other supporting documents.

Use of checklist for nonproject proposals:

For nonproject proposals (such as ordinances, regulations, plans and programs), complete the applicable parts of sections A and B plus the [SUPPLEMENTAL SHEET FOR NONPROJECT ACTIONS \(part D\)](#). Please completely answer all questions that apply and note that the words "project," "applicant," and "property or site" should be read as "proposal," "proponent," and "affected geographic area," respectively. The lead agency may exclude (for non-projects) questions in Part B - Environmental Elements –that do not contribute meaningfully to the analysis of the proposal.

A. Background [\[HELP\]](#)

1. Name of proposed project, if applicable: **222nd Ave SW Industrial Park**
2. Name of applicant: **UP Castle , Ryan & Katie Hoover**



3. Address and phone number of applicant and contact person: **Box 1881 Tacoma Washginton 98401, 253.691.6900**

4. Date checklist prepared: **11.13.2019**

5. Agency requesting checklist: **Thurston County**

6. Proposed timing or schedule (including phasing, if applicable): **Per Comp Plan Schedule**

7. Do you have any plans for future additions, expansion, or further activity related to or connected with this proposal? If yes, explain. **Industrial Development If Approved**

8. List any environmental information you know about that has been prepared, or will be prepared, directly related to this proposal. **SEPA Checklist**

9. Do you know whether applications are pending for governmental approvals of other proposals directly affecting the property covered by your proposal? If yes, explain. **No**

10. List any government approvals or permits that will be needed for your proposal, if known. **Comprehensive Plan Amendment,**

11. Give brief, complete description of your proposal, including the proposed uses and the size of the project and site. There are several questions later in this checklist that ask you to describe certain aspects of your proposal. You do not need to repeat those answers on this page. (Lead agencies may modify this form to include additional specific information on project description.)

32 Acres of land to be changed from Rural Reserve to Industrial

12. Location of the proposal. Give sufficient information for a person to understand the precise location of your proposed project, including a street address, if any, and section, township, and range, if known. If a proposal would occur over a range of area, provide the range or boundaries of the site(s). Provide a legal description, site plan, vicinity map, and topographic map, if reasonably available. While you should submit any plans required by the agency, you are not required to duplicate maps or detailed plans submitted with any permit applications related to this checklist.

South Side Of 222nd Ave SW, Lying East Of Highway 99 And RailRoad Tracks And West Of I-5

B. Environmental Elements [\[HELP\]](#)

1. Earth [\[help\]](#)

a. General description of the site:

(circle one): **Flat**, rolling, hilly, steep slopes, mountainous, other _____

b. What is the steepest slope on the site (approximate percent slope)?

1%



- c. What general types of soils are found on the site (for example, clay, sand, gravel, peat, muck)? If you know the classification of agricultural soils, specify them and note any agricultural land of long-term commercial significance and whether the proposal results in removing any of these soils.

Prairie Soil

- d. Are there surface indications or history of unstable soils in the immediate vicinity? If so, describe.

No

- e. Describe the purpose, type, total area, and approximate quantities and total affected area of any filling, excavation, and grading proposed. Indicate source of fill.

Unknown

- f. Could erosion occur as a result of clearing, construction, or use? If so, generally describe.

Unlikely, site is very flat and well-drained

- g. About what percent of the site will be covered with impervious surfaces after project construction (for example, asphalt or buildings)?

No construction is associated with this checklist

- h. Proposed measures to reduce or control erosion, or other impacts to the earth, if any:

N/A

2. Air [\[help\]](#)

- a. What types of emissions to the air would result from the proposal during construction, operation, and maintenance when the project is completed? If any, generally describe and give approximate quantities if known.

Unknown

- b. Are there any off-site sources of emissions or odor that may affect your proposal? If so, generally describe.

Unknown

- c. Proposed measures to reduce or control emissions or other impacts to air, if any:

AS REQUIRED OR RECOMMENDED BY THURSTON COUNTY

3. Water [\[help\]](#)

- a. Surface Water: [\[help\]](#)

- 1) Is there any surface water body on or in the immediate vicinity of the site (including year-round and seasonal streams, saltwater, lakes, ponds, wetlands)? If yes, describe type and provide names. If appropriate, state what stream or river it flows into.

No

- 2) Will the project require any work over, in, or adjacent to (within 200 feet) the described waters? If yes, please describe and attach available plans.

N/A

- 3) Estimate the amount of fill and dredge material that would be placed in or removed from surface water or wetlands and indicate the area of the site that would be affected. Indicate the source of fill material.

N/A

L

4) Will the proposal require surface water withdrawals or diversions? Give general description, purpose, and approximate quantities if known.

No

5) Does the proposal lie within a 100-year floodplain? If so, note location on the site plan.

About 5% of site, see site plan

6) Does the proposal involve any discharges of waste materials to surface waters? If so, describe the type of waste and anticipated volume of discharge.

No

b. Ground Water: [\[help\]](#)

1) Will groundwater be withdrawn from a well for drinking water or other purposes? If so, give a general description of the well, proposed uses and approximate quantities withdrawn from the well. Will water be discharged to groundwater? Give general description, purpose, and approximate quantities if known.

N/A

2) Describe waste material that will be discharged into the ground from septic tanks or other sources, if any (for example: Domestic sewage; industrial, containing the following chemicals. . . ; agricultural; etc.). Describe the general size of the system, the number of such systems, the number of houses to be served (if applicable), or the number of animals or humans the system(s) are expected to serve.

N/A

c. Water runoff (including stormwater):

1) Describe the source of runoff (including storm water) and method of collection and disposal, if any (include quantities, if known). Where will this water flow? Will this water flow into other waters? If so, describe.

Storm water – to adjacent and on site ditches

2) Could waste materials enter ground or surface waters? If so, generally describe.

No

3) Does the proposal alter or otherwise affect drainage patterns in the vicinity of the site? If so, describe.

NO

d. Proposed measures to reduce or control surface, ground, and runoff water, and drainage pattern impacts, if any: Per the county's detention/ retention requirements



4. **Plants** [\[help\]](#)

a. Check the types of vegetation found on the site:

- ☒ deciduous tree: alder, maple, aspen, other
- ☒ evergreen tree: fir, cedar, pine, other
- ☒ shrubs
- ☒ grass
- ☒ pasture
- ☐ crop or grain
- ☐ Orchards, vineyards or other permanent crops.
- ☐ wet soil plants: cattail, buttercup, bullrush, skunk cabbage, other
- ☐ water plants: water lily, eelgrass, milfoil, other
- ☐ other types of vegetation

b. What kind and amount of vegetation will be removed or altered?

N/A

c. List threatened and endangered species known to be on or near the site.

Unknown

d. Proposed landscaping, use of native plants, or other measures to preserve or enhance vegetation on the site, if any:

Per County Requirements

e. List all noxious weeds and invasive species known to be on or near the site.

Unknown

5. **Animals** [\[help\]](#)

a. List any birds and other animals which have been observed on or near the site or are known to be on or near the site.

Examples include:

birds: hawk, heron, eagle, songbirds, other:
mammals: deer, bear, elk, beaver, other:
fish: bass, salmon, trout, herring, shellfish, other _____

b. List any threatened and endangered species known to be on or near the site.

Unknown

c. Is the site part of a migration route? If so, explain.

Unknown

d. Proposed measures to preserve or enhance wildlife, if any: Unknown



e. List any invasive animal species known to be on or near the site.

Unknown

6. **Energy and Natural Resources** [\[help\]](#)

a. What kinds of energy (electric, natural gas, oil, wood stove, solar) will be used to meet the completed project's energy needs? Describe whether it will be used for heating, manufacturing, etc.

N/A

b. Would your project affect the potential use of solar energy by adjacent properties?
If so, generally describe.

No

c. What kinds of energy conservation features are included in the plans of this proposal?
List other proposed measures to reduce or control energy impacts, if any:

Per County Codes

7. **Environmental Health** [\[help\]](#)

a. Are there any environmental health hazards, including exposure to toxic chemicals, risk of fire and explosion, spill, or hazardous waste, that could occur as a result of this proposal?
If so, describe.

Unknown

1) Describe any known or possible contamination at the site from present or past uses.

N/A

2) Describe existing hazardous chemicals/conditions that might affect project development and design. This includes underground hazardous liquid and gas transmission pipelines located within the project area and in the vicinity.

Unknown

3) Describe any toxic or hazardous chemicals that might be stored, used, or produced during the project's development or construction, or at any time during the operating life of the project.

Unknown

4) Describe special emergency services that might be required.

Unknown

5) Proposed measures to reduce or control environmental health hazards, if any:

Unknown

b. **Noise**

1) What types of noise exist in the area which may affect your project (for example: traffic, equipment, operation, other)? **I-5 Traffic and Trains**



2) What types and levels of noise would be created by or associated with the project on a short-term or a long-term basis (for example: traffic, construction, operation, other)? Indicate what hours noise would come from the site.

Short term, None

Long term, Construction and Trucks. Business Hours For Construction, All Hours For Industrial Operations.

3) Proposed measures to reduce or control noise impacts, if any:

Short term, None, long term, per Coun

8. Land and Shoreline Use [\[help\]](#)

a. What is the current use of the site and adjacent properties? Will the proposal affect current land uses on nearby or adjacent properties? If so, describe.

Vacant Former Farm And One Residential

b. Has the project site been used as working farmlands or working forest lands? If so, describe. How much agricultural or forest land of long-term commercial significance will be converted to other uses as a result of the proposal, if any? If resource lands have not been designated, how many acres in farmland or forest land tax status will be converted to nonfarm or nonforest use?

Not Lately.

None.

32 Acres

1) Will the proposal affect or be affected by surrounding working farm or forest land normal business operations, such as oversize equipment access, the application of pesticides, tilling, and harvesting? If so, how:

No

c. Describe any structures on the site.

One Dilapidated Residence And An Occupied Residence

d. Will any structures be demolished? If so, what?

Short term, no. Long term, The Dilapidated Residence And Maybe The Residence

e. What is the current zoning classification of the site?

Rural Reserve 5

f. What is the current comprehensive plan designation of the site?

Rural Reserve

g. If applicable, what is the current shoreline master program designation of the site?

None

h. Has any part of the site been classified as a critical area by the city or county? If so, specify.

No



i. Approximately how many people would reside or work in the completed project?

N/A

j. Approximately how many people would the completed project displace?

N/A

k. Proposed measures to avoid or reduce displacement impacts, if any:

NONE

l. Proposed measures to ensure the proposal is compatible with existing and projected land uses and plans, if any:

This Checklist Is Attached To Comprehensive Plan Amendment

m. Proposed measures to reduce or control impacts to agricultural and forest lands of long-term commercial significance, if any:

N/A

9. Housing [\[help\]](#)

a. Approximately how many units would be provided, if any? Indicate whether high, middle, or low-income housing.

None

b. Approximately how many units, if any, would be eliminated? Indicate whether high, middle, or low-income housing.

1 - Middle

c. Proposed measures to reduce or control housing impacts, if any:

None

10. Aesthetics [\[help\]](#)

a. What is the tallest height of any proposed structure(s), not including antennas; what is the principal exterior building material(s) proposed?

Likely 40 Feet, Concrete

b. What views in the immediate vicinity would be altered or obstructed?

Views From 222nd SW

b. Proposed measures to reduce or control aesthetic impacts, if any:

Landscaping, Tree Retention

11. Light and Glare [\[help\]](#)

a. What type of light or glare will the proposal produce? What time of day would it mainly occur?

Parking Lot Lights – At Night



b. Could light or glare from the finished project be a safety hazard or interfere with views?

Unlikely

c. What existing off-site sources of light or glare may affect your proposal?

None

d. Proposed measures to reduce or control light and glare impacts, if any:

Downward Facing Fixtures

12. Recreation [\[help\]](#)

a. What designated and informal recreational opportunities are in the immediate vicinity?

Unknown

b. Would the proposed project displace any existing recreational uses? If so, describe.

No

c. Proposed measures to reduce or control impacts on recreation, including recreation opportunities to be provided by the project or applicant, if any:

None

13. Historic and cultural preservation [\[help\]](#)

a. Are there any buildings, structures, or sites, located on or near the site that are over 45 years old listed in or eligible for listing in national, state, or local preservation registers ? If so, specifically describe.

No

b. Are there any landmarks, features, or other evidence of Indian or historic use or occupation? This may include human burials or old cemeteries. Are there any material evidence, artifacts, or areas of cultural importance on or near the site? Please list any professional studies conducted at the site to identify such resources.

No

c. Describe the methods used to assess the potential impacts to cultural and historic resources on or near the project site. Examples include consultation with tribes and the department of archeology and historic preservation, archaeological surveys, historic maps, GIS data, etc.

Visual

d. Proposed measures to avoid, minimize, or compensate for loss, changes to, and disturbance to resources. Please include plans for the above and any permits that may be required.

Per County Requirements

14. Transportation [\[help\]](#)



- a. Identify public streets and highways serving the site or affected geographic area and describe proposed access to the existing street system. Show on site plans, if any.

See Attached

- b. Is the site or affected geographic area currently served by public transit? If so, generally describe. If not, what is the approximate distance to the nearest transit stop?

Nearest Public bus Station Is 1232 Mellen St, Centralia, WA 98531. The Approximate Driving Distance Is 5.52 Miles

- c. How many additional parking spaces would the completed project or non-project proposal have? How many would the project or proposal eliminate?

n/A

- d. Will the proposal require any new or improvements to existing roads, streets, pedestrian, bicycle or state transportation facilities, not including driveways? If so, generally describe (indicate whether public or private).

N/A

- e. Will the project or proposal use (or occur in the immediate vicinity of) water, rail, or air transportation? If so, generally describe.

Rail Is On Two Sides Of Project.

- f. How many vehicular trips per day would be generated by the completed project or proposal? If known, indicate when peak volumes would occur and what percentage of the volume would be trucks (such as commercial and nonpassenger vehicles). What data or transportation models were used to make these estimates?

Unknown

- g. Will the proposal interfere with, affect or be affected by the movement of agricultural and forest products on roads or streets in the area? If so, generally describe.

No

- h. Proposed measures to reduce or control transportation impacts, if any:

Unknown

15. Public Services [\[help\]](#)

- a. Would the project result in an increased need for public services (for example: fire protection, police protection, public transit, health care, schools, other)? If so, generally describe.

N/A

- b. Proposed measures to reduce or control direct impacts on public services, if any.

None

16. Utilities [\[help\]](#)

- a. Circle utilities currently available at the site:

electricity, natural gas, water, refuse service, telephone, sanitary sewer, septic system,



other _____

- c. Describe the utilities that are proposed for the project, the utility providing the service, and the general construction activities on the site or in the immediate vicinity which might be needed.

See Above

C. Signature [\[HELP\]](#)

The above answers are true and complete to the best of my knowledge. I understand that the lead agency is relying on them to make its decision.

Signature: _____

Name of signee _____

Position and Agency/Organization _____

Date Submitted: _____

Raymond Schuler
UP Castle LLC - Mgr.
7/15/2021

D. Supplemental sheet for nonproject actions [\[HELP\]](#)

(IT IS NOT NECESSARY to use this sheet for project actions)

Because these questions are very general, it may be helpful to read them in conjunction with the list of the elements of the environment.

When answering these questions, be aware of the extent the proposal, or the types of activities likely to result from the proposal, would affect the item at a greater intensity or at a faster rate than if the proposal were not implemented. Respond briefly and in general terms.

1. How would the proposal be likely to increase discharge to water; emissions to air; production, storage, or release of toxic or hazardous substances; or production of noise?

If approved, the land use change could result in increases to all of the above. The applicant would expect County development regulations to mitigate these impacts..

Proposed measures to avoid or reduce such increases are:

See Above

2. How would the proposal be likely to affect plants, animals, fish, or marine life?

✓

Grass and trees, most of which were planted for a Christmas tree farm 40 years ago and never harvested, would be removed, and some plants replaced with landscaping.

Proposed measures to protect or conserve plants, animals, fish, or marine life are:
Adding To And Leaving Some Existing Perimeter Vegetation As Part Of Future Development. No
Known Marine Life.

3. How would the proposal be likely to deplete energy or natural resources?

Unknown

Proposed measures to protect or conserve energy and natural resources are:

N/A

4. How would the proposal be likely to use or affect environmentally sensitive areas or areas designated (or eligible or under study) for governmental protection; such as parks, wilderness, wild and scenic rivers, threatened or endangered species habitat, historic or cultural sites, wetlands, floodplains, or prime farmlands?

Proponent Is Unaware Of Any Of them On Or Adjacent To Project

Proposed measures to protect such resources or to avoid or reduce impacts are:

N/A

5. How would the proposal be likely to affect land and shoreline use, including whether it would allow or encourage land or shoreline uses incompatible with existing plans?

N/A- Shoreline

Proposed measures to avoid or reduce shoreline and land use impacts are:

6. How would the proposal be likely to increase demands on transportation or public services and utilities?

Future development under the current zoning would be 5-10 dwelling units, and associated traffic. As proposed, future development could be as much as 500,000 square feet of warehouse space, with the train, truck and auto traffic required to operate a distribution warehouse.

Proposed measures to reduce or respond to such demand(s) are:

Upgrades to the intersection of 222nd Highway 99 and the Rail Crossing 300 feet East of it.

7. Identify, if possible, whether the proposal may conflict with local, state, or federal laws or requirements for the protection of the environment. Unlikely

7