

PROJECT INFORMATION

PROPERTY ADDRESS
12345 122ND ST. NW
OLYMPIA, WA 98516

PARCEL NO. 1234567890

PROPERTY OWNER & APPLICANT
JOHN AND JANE DOE
12345 A ST NW
OLYMPIA, WA 98501
PH: (360)555-1234

PLAN PREPARED BY
JOHN SMITH
ACME DESIGN
54321 1ST AVE
OLYMPIA, WA 98501
PH: (360)555-5678

PROJECT AREAS
PARCEL AREA: 0.44 AC
BUILDINGS: 3115 SQ FT
DRIVEWAY: 1628 SQ FT
LAND DISTURBED: 0.36 AC

SITE DATA
TOPO SOURCE: TH CO. GEODATA
SOILS: INDIANOLA GRAVELLY SAND
NRCS TYPE A
DEPTH TO GROUNDWATER: >15-FT

LEGEND

	PROPERTY LINE
	DRAINAGE EASEMENT LINE
	CLEARING LIMIT
	EXISTING CONTOUR
	NEW CONTOUR
	SILT FENCE
	ROOF DRAIN – 6" PVC
	STORM DRAIN CATCH BASIN
	ELECTRICAL SERVICE CONNECTION
	WATER SERVICE METER
	DRYWELL



NOTES

- CONSTRUCTION EROSION AND SEDIMENT CONTROL INCLUDING CONSTRUCTION ENTRANCE, SILT FENCE, AND CATCH BASIN FILTER SHALL BE PER THE THURSTON COUNTY 2009 DRAINAGE DESIGN AND EROSION CONTROL MANUAL (DDECМ).
- MARK CLEARING LIMITS AND PROVIDE PROTECTIVE FENCING (ORANGE CONSTRUCTION FENCE).
- NO DIRT, MUD, ROCKS, SOIL OR DEBRIS TO BE TRACKED TO THE STREET.
- CONSTRUCT INFILTRATION AND DISPERSION TRENCHES AND DRYWELLS PER 2009 DDECМ.
- NO KNOWN CRITICAL AREAS ARE LOCATED WITHIN 300-FT OF THE PROPERTY.
- METHOD B (COMPOST AMENDMENT OF IN-PLACE SOILS FOR LAWN/TURF AREAS) OF "THURSTON COUNTY POST-CONSTRUCTION SOIL QUALITY AND DEPTH COMPLIANCE GUIDE" SHALL BE APPLIED TO ALL AREAS OF EXPOSED SOILS:
 - SCARIFY OR TILL SUBGRADE TO 8" DEPTH.
 - PLACE 1.75 INCHES OF COMPOST AND ROTOTILL INTO 6.25 INCHES OF SOIL.
 - WATER OR ROLL TO COMPACT.
 - RAKE LEVEL AND REMOVE DEBRIS AND ROCKS GREATER THAN 1 INCH.
 - SEED OR SOD
- COMPOST SUPPLIER IS XYZ COMPOST OF OLYMPIA, WASHINGTON. (SEE ATTACHED TEST REPORT).
- APPROX. 11,800 SQ FT OF SOIL AMENDMENT REQUIRED. QTY OF COMPOST = 0.0031X1.75X11800 = 65 CUBIC YDS.

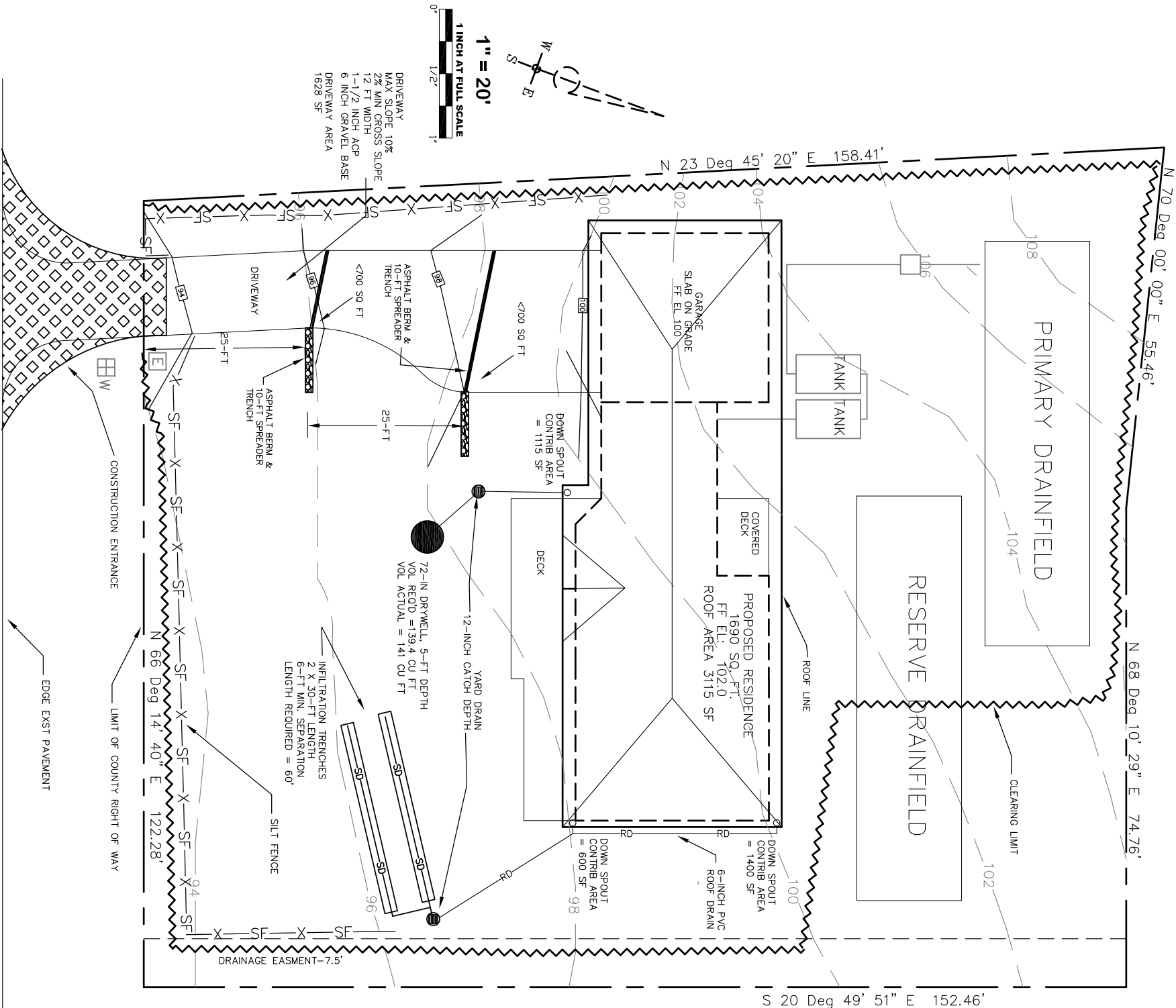

122nd STREET N.W.

INSTALL CATCH BASIN FILTER
AT FIRST CATCH BASIN.
DOWNGRADEMENT FROM PROJECT

ABBREVIATED DRAINAGE PLAN (SAMPLE)

DATE: _____