

**PROJECT INFORMATION**

PROPERTY ADDRESS  
12345 122ND ST. NW  
OLYMPIA, WA 98516

PARCEL NO. 1234567890

PROPERTY OWNER & APPLICANT

JOHN AND JANE DOE  
12345 A ST NW  
OLYMPIA, WA 98501  
PH: (360)555-1234

PLAN PREPARED BY

JOHN SMITH  
ACME DESIGN  
54321 1ST AVE  
OLYMPIA, WA 98501  
PH: (360)555-5678

PROJECT AREAS  
PARCEL AREA: 0.44 AC  
BUILDINGS: 3115 SQ FT  
DRIVEWAY: 1628 SQ FT  
LAND DISTURBED: 0.36 AC

SITE DATA  
TOPO SOURCE: TH CO. GEODATA  
SOILS: INDIANOLA GRAVELLY SAND  
NRCS TYPE A  
DEPTH TO GROUNDWATER: >15-FT

**LEGEND**

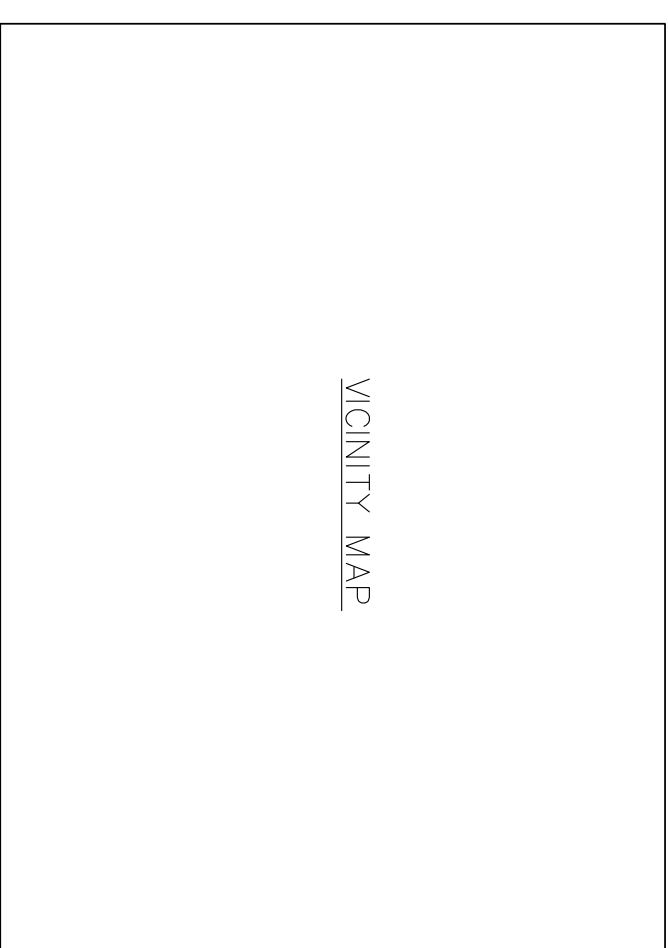
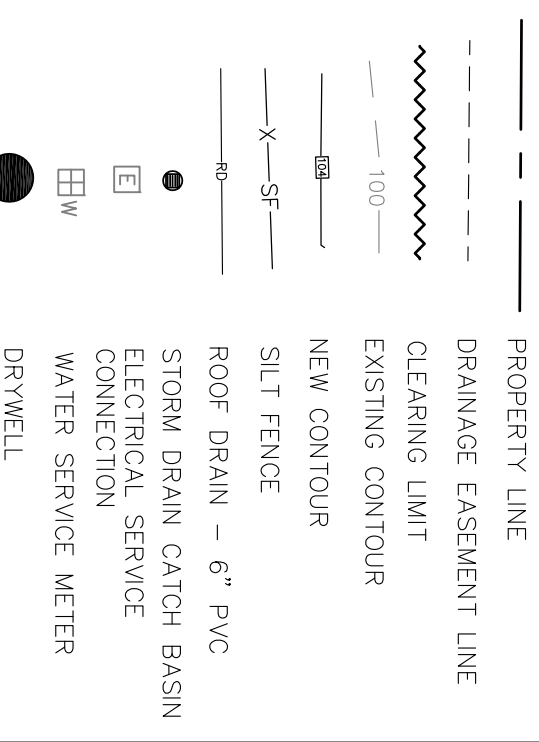

**NOTES**

1. CONSTRUCTION EROSION AND SEDIMENT CONTROL INCLUDING CONSTRUCTION ENTRANCE, SILT FENCE, AND CATCH BASIN FILTER SHALL BE PER THE THURSTON COUNTY 2009 DRAINAGE DESIGN AND EROSION CONTROL MANUAL (DDECM).
2. MARK CLEARING LIMITS AND PROVIDE PROTECTIVE FENCING (ORANGE CONSTRUCTION FENCE).
3. NO DIRT, MUD, ROCKS, SOIL OR DEBRIS TO BE TRACKED TO THE STREET.
4. CONSTRUCT INFILTRATION AND DISPERSION TRENCHES AND DRYWELLS PER 2009 DDECM.
5. NO KNOWN CRITICAL AREAS ARE LOCATED WITHIN 300-FT OF THE PROPERTY.
6. METHOD B (COMPOST AMENDMENT OF IN-PLACE SOILS FOR LAWN/TURF AREAS) OF "THURSTON COUNTY POST-CONSTRUCTION SOIL QUALITY AND DEPTH COMPLIANCE GUIDE" SHALL BE APPLIED TO ALL AREAS OF EXPOSED SOILS:
- A. SCARIFY OR TILL SUBGRADE TO 8" DEPTH.  
B. PLACE 1.75 INCHES OF COMPOST AND ROTOTILL INTO 6.25 INCHES OF SOIL.  
C. WATER OR ROLL TO COMPACT.  
D. RAKE LEVEL AND REMOVE DEBRIS AND ROCKS GREATER THAN 1 INCH.  
E. SEED OR SOD
7. COMPOST SUPPLIER IS XYZ COMPOST OF OLYMPIA, WASHINGTON. (SEE ATTACHED TEST REPORT).
8. APPROX. 11,800 SQ FT OF SOIL AMENDMENT REQUIRED. QTY OF COMPOST = 0.0031X1.75X11800 = 65 CUBIC YDS.

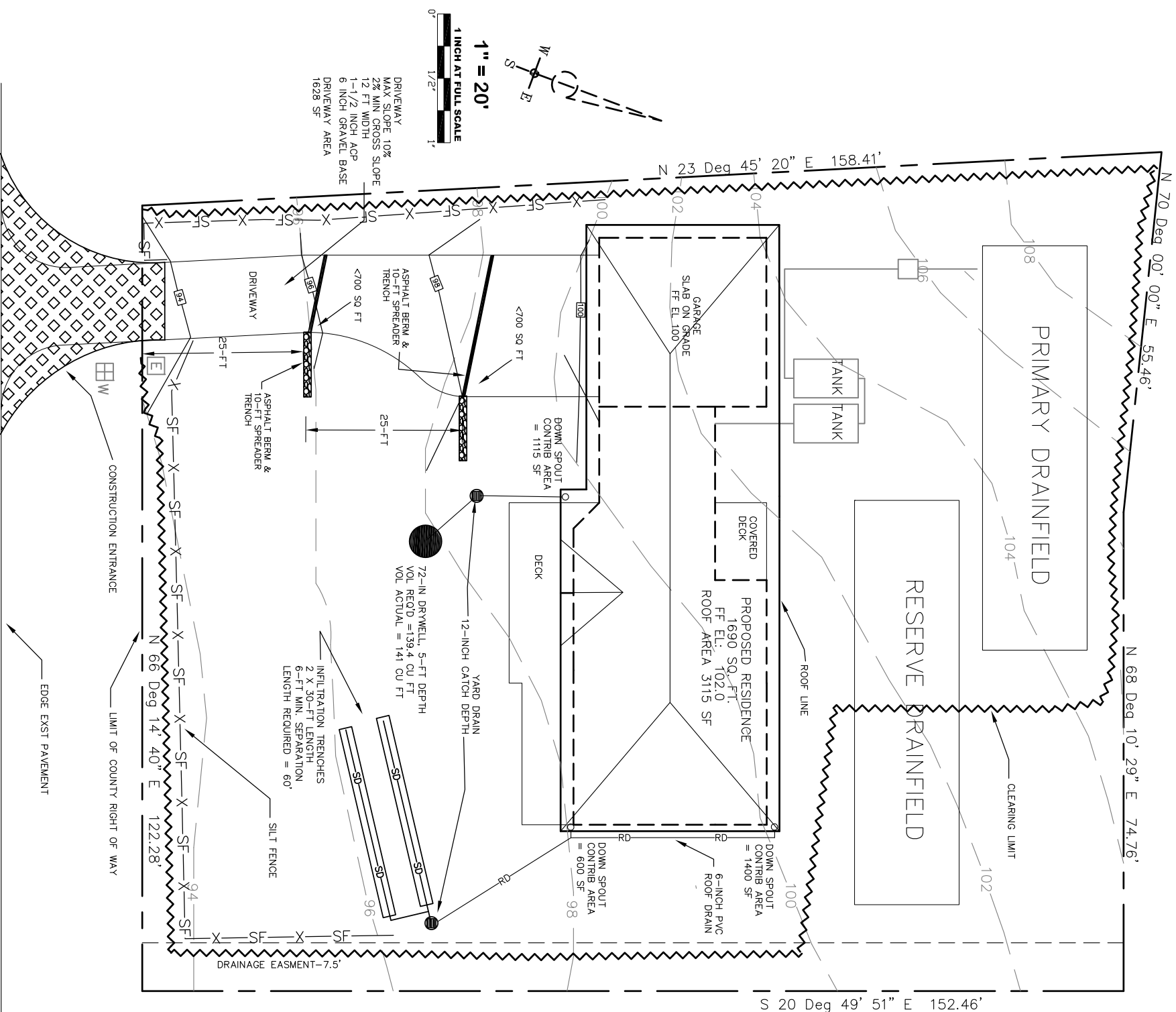

122nd STREET N.W.  
INSTALL CATCH BASIN FILTER AT FIRST CATCH BASIN. DOWNGRADEMENT FROM PROJECT

**ABBREVIATED DRAINAGE PLAN (SAMPLE)**

DATE: \_\_\_\_\_